ᒉᒥᔅ ᐯᐃᐦ ᓕᖨᔨᒼ ᐋᐦ ᔫᒋᓯᓈᓂᐧᐃᒡ

ᑳ ᒫᒨᔨᓂᐦᐄᑭᓂᐧᐃᒡ ᓈ ᐄᔑ ᑖᐦᑮᐦᐄᓈᐱᔨᒡ ᐊᓐ ᑳ ᐄᔑ ᓈᓂᑑᒋᔅᓈᔨᐦᑖᑯᐦᒡ

ᐧᐋᔖᑯᐲᓯᒼ 2018

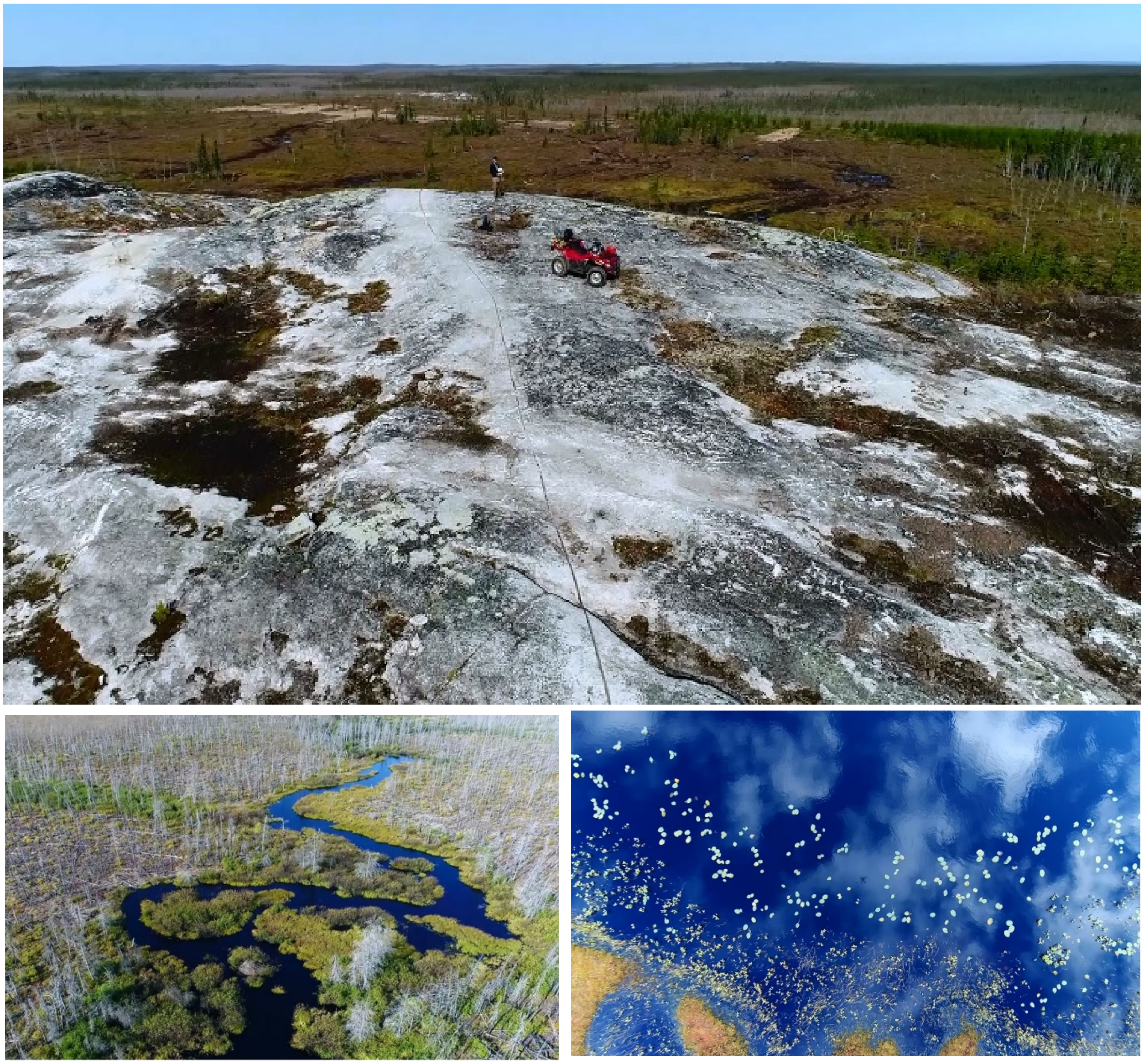

ᒉᒥᔅ ᐯᐃᐦ ᓀᑳᔅᒼ ᐋᐦ ᔫᑎᓯᓈᓂᐧᐃᒡ

ᑳ ᒫᒎᓯᓂᐦᐄᑭᓂᐧᐃᒡ ᒑ ᐄᔑ ᒑᐦᑭᐦᐄᒑᐱᔅᒡ ᐊᓐ ᑳ ᐄᔑ ᓈᓂᑑᑎᔅᒑᔥᐦᒑᑯᐦᒡ

GALAXY LITHIUM (CANADA) INC.
(ᑳᓀᑭᓰ (ᓀᑳᔅᒼ) ᑳᐦᓈᒑᐦ ᑳᒼᐱᓃ)

ᐋᐱᑎᓰᐧᐃᓐᐊᑎᔅᒑᓰᓐ : 171-02562-00
ᑳᐦᑐᑏᓯᐦᐧᑳᓯᑦ: ᐧᐄᔖᑯᐲᓯᒼ 2018

WSP CANADA INC.
3450, BOULEVARD GENE-H.-KRUGER, BUREAU 300
TROIS-RIVIERES (QUEBEC) G9A 4M3

ᒫ ᒌ ᐄᔑᔨᒥᔨᓐ: +1 819 375-8550
ᑳ ᒋᔑᐱᔨᒡ ᒥᓯᓂᐦᐄᑭᓐ ᐋᐦ ᐄᑎᔑᐦᐄᑭᓂᐧᐃᒡ: +1 819 375-1217
WSP.COM

ᑳᒥᓯᓂᐦᐅᓱᒡ

ᑳ ᐅᔑᐦᒑᒡ

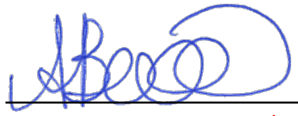

Andréanne Boisvert (ᐋᓐᑎᓆᐊᓐ ᐳᐧᐋᕓᐠ), M.A.
ᑳ ᐧᐄᒉᐧᐋᑦ ᐋᐱᑎᓰᐧᐃᓂᔮᐤ
WSP Canada inc.

ᐧᐄᔖᑯᐲᓯᒼ 5, 2018
ᐋᐦᑐᒌᓯᐦᐧᑳᓯᑦ

ᑳ ᓂᐦᐋᔮᐦᑎᒥᐦᐄᑯᑦ

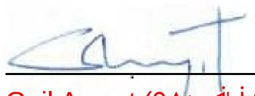

Gail Amyot (ᑫᐃᓪ ᐋᒼᐧᔫᑦ), ing. M. Sc. (OIQ #31050)
ᐋᐦ ᓈᓇᑭᒋᐦᑖᑭᓂᐧᐃᐠ ᒥᔪᐱᒫᑎᓰᐧᐃᓐ, ᐄᔫᐧᑳᒥᓰᐧᐃᓐ, ᐊᐢᒌ ᐋᐦ
ᑭᓂᐧᐋᔮᐦᑖᑯᐦᒡ ᑳ ᐧᐄᒉᐧᐋᑦ
ᑳᓚᑭᓲ (ᓚᖨᔮᒼ) ᑳᐦᓈᑖᐦ ᑳᒼᐱᓃ

ᐧᐄᔖᑯᐲᓯᒼ 5, 2018
ᐋᐦᑐᒌᓯᐦᐧᑳᓯᑦ

This report was prepared by WSP Canada Inc. for the account of Galaxy Lithium (Canada) Inc., in accordance with the professional services agreement. The disclosure of any information contained in this report is the sole responsibility of the intended recipient. The material in it reflects WSP Canada Inc.'s best judgement in light of the information available to it at the time of preparation. Any use which a third party makes of this report, or any reliance on or decisions to be made based on it, are the responsibility of such third parties. WSP Canada Inc. accepts no responsibility for damages, if any, suffered by any third party as a result of decisions made or actions based on this report. This limitations statement is considered part of this report.

The original of the technology-based document sent herewith has been authenticated and will be retained by WSP for a minimum of ten years. Since the file transmitted is now out of WSP's control and its integrity can no longer be ensured, no guarantee may be given with regards to any modifications made to this document.

The project title is: "James Bay Lithium Mine". Its location on maps is identified with its title. Of noteworthy mention, there is currently no mine in existence.

ᐊᓐ ᒫᐧᑳᓐ ᐄᔫᔦᒧᑖᒡ

1 ᐋ" ᒫᒨᔨᓈᑖᒡ ᒫ ᐄᔑᓈᑯ"ᒡ ᐋᐱᑎᔫᐧᐃᓐ........................ 1

1.1 ᐊᓂᑎ" ᒫ ᐋᐱᑎᔫᓈᓂᐧᐃᒡ 1

1.2 ᐋᐧᐄᓵᐧᐋ ᐋ" ᐧᐄ"ᑖᑯᒡ ᒫ ᐄᔑᓈᑯ"ᒡ ᐊᓐ ᒫ ᐄᑖᐱᑎᔫᓈᓂᐧᐃᒡ 1

1.3 ᐋᑎᔅᑖᔅᑖᑯ"ᒡ ᐋᑎᔅᑎᐢᑭᒥᑳᒡ ᑭᔫ" ᐋᑎᔅᒥᔥᑖᒡ ᓂᐲ....................2

1.4 ᐋ" ᐧᐄ" ᑭᓂᐧᐋᔅ"ᑖᑯ"ᒡ ᐊᐢᒌ 5

1.5 ᐱᒫᑎᔫᐧᐃᓂ"ᒡ ᒫ ᒌ" ᐄᐢᐱᔅ"ᐄᐧᐋᒡ 8

1.6 ᒫ ᐄᔑ ᑖ"ᑭ"ᐄᒫᐱᒡ ᐋᐱᑎᔫᐧᐃᓐ 9

1.7 ᐊᓐ ᒫ ᐃᔫᐧᑳᒦᔥᑎᑭᓂᐧᐃᒡ..10

ᐋᔥᐱᔑ ᐃ"ᑖᒡ ᓂᒫᔨᒡ

ᐋᔨᓈᑯᔨᒡ ᓂᒫᔨᒡ 1: ᐋᔨᓈᑯᔨᒡ ᓂᒫᔨᒡ ᓵᑭ"ᐄᑭᓂ"ᒡ ᑭᔫ" ᔖᐲᔑ"ᒡ..........................7

ᐊᐢᒌᐅᔨᓂ"ᐄᑭᓐ"

ᐊᐢᒌᐅᔨᓂ"ᐄᑭᓐ 1: ᐊᐢᒌᐅᔨᓂ"ᐄᑭᓐ 1: ᐋᔑᓈᑯ"ᒡ ᐊᓂᑎ" ᒫ.............................3

ᐊᐢᒌᐅᔨᓂ"ᐄᑭᓐ 2: ᓵᑭ"ᐄᑭᓐ" ᑭᔫ" ᔖᐲᔥ" ᐊᓂᑎ" ᐧᐋᐢᑳ ᒫ ᓅᒋᓯᓈᓂᐧᐃᒡ..5

1 ᐋ" ᒫᒨᓯᓈᑖᐠ ᒫ ᐄᔑᓈᑯ"ᐠ ᐋᐱᑎᓰᐧᐃᓐ

1.1 ᐊᓂᑎ" ᒫ ᐋᐱᑎᓰᓈᓂᐧᐃᐠ

ᐊᓂᑖ" ᒫᒃ ᐊᑎᒫᐲᓯᒻ ᑯᐯᒃ ᐋᑯᑖ" ᐧᐋ"ᒋ ᐱᒥᐱᔦ"ᑖᑭᓂᐧᐃᐠ ᐊᓐ ᒉᐃᒥᔅ ᐯᐃ" ᒐᕑᓀᒻ ᐋ" ᔫᒋᓯᓈᓂᐧᐃᐠ ᐅᑖ" ᒉᐃᒥᔅ ᐯᐃ" ᐄᔦᔦᐅᔅᒌ"ᐠ᙮ ᐅᑕ ᐲᓯᐧᒫ"ᑖ"ᐠ 10 ᑭᐧᓛᒥᑎᖕ ᐄᓯᒫᓃᐅᓰᐅᐲ"ᐠ ᑭᔮ" 100 ᑭᐧᓛᒥᑎᖕ ᐧᐋᐱᔫᑖ"ᐠ ᐄᑖ"ᒫ ᒉᐃᒥᔅ ᐯᐃ" ᐋᑯᑎ" ᐋ"ᑎᑯ"ᐠ᙮ ᐊᓂᑖ" ᒫᒃ 3 ᑳ ᐄᒋᐢᑖᐠ ᐊᔅᒌ ᐋᑯᑎ" ᐋ"ᑎᑯ"ᐠ ᐋᔑ ᒥᓯᓈᑖᐠ ᐊᓂᑎ" ᒉᐃᒥᔅ ᐯᐃ" ᑭᔮ ᐊᑎᒫᐲᓯᒻ ᑯᐯᒃ ᓂᔅᑯᒧᐧᐃᓂ"ᐠ᙮ ᐧᐋ"ᒋᔦᐧᐋᐤ ᒫᒃ ᐊᓐ ᒉᐃᒥᔅ ᐯᐃ" ᒐᕑᓀᒻ ᐋ" ᔫᒋᓯᓈᓂᐧᐃᐠ ᐊᓂᑖ" ᐅ"ᒋ ᒉᐃᒥᔅ ᐯᐃ" ᒫᔅᑭᓈ"ᐠ ᐋ" ᐅ"ᒋ ᓈᑎ"ᐄᑭᓂᐧᐃᐠ᙮ ᐆ ᒫᒃ ᒫᔅᑭᓂᐤ ᐋᑯᑖ" ᐋᑎᒨᐠ ᐊᓂᑖ" ᐄᔑ ᑭᐧᓛᒥᑎᕐ 381, ᐊᓂᑎ" ᒫᐱ"ᒌᐠ ᐅᑖᐸᓈᔅᑯᐠ ᐊᓂᑖ" ᐋ" ᐅ"ᒋ ᐱᒥᐱᔦ"ᑖᑭᓂᐧᐃᐠ ᐁᔅ ᑏ ᐯᐃ ᒉᐃ"᙮ ᐋᑯᑎ" ᒫᒃ ᔫᑯ"ᐠ ᐊᓂᑎ" 1 ᑳ ᐄᒋᐢᑖᐠ ᐊᔅᒌᐅᓯᓂ"ᐄᑭᓐ᙮

1.2 ᐋᐧᐄᔅᐧᐋ ᐋ" ᐧᐄ"ᑖᑯᐠ ᒫ ᐄᔑᓈᑯ"ᐠ ᐊᓐ ᒫ ᐄᑖᐱᑎᓰᓈᓂᐧᐃᐠ

ᐆ ᒫᒃ ᒫ ᐋᑎ ᒥᓯᓈᑖᐠ ᐋᑯᑖ" ᒫ ᐄᔑᓈᑯ"ᐠ ᐋᐱᑎᓰᐧᐃᓐ ᐊᓂᑖ" ᒉᐃᒥᔅ ᐯᐃ" ᒐᕑᓀᒻ ᐋ" ᔫᒋᓯᓈᓂᐧᐃᐠ᙮ ᐊᓐ ᒫᒃ ᒫ ᒨᓂ"ᐄᒫᓂᐧᐃᐠ ᐅᔅᑎᔅᑭᒥᐠ ᒋᑭ ᐅ"ᒋ ᐱᒦ"ᑭᑭᓂᐆ᙮ ᐋᑯᑖ" ᒫᒃ ᐋᔑᓈᑯ"ᐠ ᐊᓐ ᐅᔅᑎᔅᑭᒥᐠ ᐋ" ᐅ"ᒋ ᒨᓂ"ᐄᒫᓂᐧᐃᐠ (ᐋᔑ ᒥᓯᓈᑖᐠ ᐊᓂᑎ" 1 ᑳ ᐄᑎᓯᓈᑖᐠ ᐊᔅᒌᐅᓯᓂ"ᐄᑭᓐ᙮ ᐋᐅᑯ ᒫᒃ ᐆ ᒫ ᐄᑖᐱᑎᓰᓈᓂᐧᐃᐠ:

- ᒫ ᒨᓂ"ᐄᒫᓂᐧᐃᐠ;
- ᐊᓂᑎ" ᒫ ᐋᐱᑎᓰᓈᓂᐧᐃᐠ;
- ᐊᓂᑎ" ᒫ ᒫᒨᐢᑖᑭᓂᐧᐃᐠ ᐧᐋ"ᒋᐱᔦᐠ ᐊᓂᑖ" ᐋ" ᔫᒋᓯᓈᓂᐧᐃᐠ;
- ᐊᓂᑎ" ᒫ ᐄᑖᔑᑭᐧᐃ"ᑖᑭᓂᐧᐃᐠ ᓂᐲ ᒫ ᐋᐱᑎ"ᐠ;
- ᒥᓯᓂ"ᐄᒫᐅᑭᒥᑯ" ᑭᔮ" ᐊᓂᑎ" ᐧᐋ"ᒋ ᐧᐃᔦᐱᔦ"ᑖᑭᓂᐧᐃᐠ ᐋᐱᑎᓲᐧᐃᓐ;
- ᐋᐱᑎᓲᔫᐠ ᐋ" ᐧᐄᒋᐠ;
- ᐋ" ᒥᐧᔮᑭᒥ"ᑖᑭᓂᐧᐃᐠ ᓂᐲ;
- ᐋ" ᐅᐧᐋᔑ"ᑖᑭᓂᐧᐃᐠ ᐊᓐ ᐃᔮᐱᑎ"ᐠ, ᐊᔅᑖᔫᑭᒥᑯ", ᐊᓂᑎ" ᓂᔮᓂᑑᒋᔅᒫᔦ"ᑖᑯ"ᐠ ᒫᐧᑳᓐ ᑭᔮ" ᒋᐢᒋᑯᐠ ᐄᔅᐱᔦ"ᐄᐧᐋᒫ ᒫᐧᑳᓐ ᒫ ᐄᔅᐱᔦ"ᑖᑭᓂᐧᐃᐠ;
- ᐊᓂᑎ" ᑳᓂᐧᐋᔦ"ᑖᑯ"ᐠ ᒫᐧᑳᓐ ᐃᔮᐱᑎ"ᐠ ᐋ" ᐧᐃᔮ"ᑭᓯᒫᓂᐧᐃᐠ᙮

ᐊᓐ ᒫᒃ ᒉᐃᒥᔅ ᐯᐃ" ᒐᕑᓀᒻ ᐋ" ᔫᒋᓯᓈᓂᐧᐃᐠ ᐋᑯᑖ" ᐋᔑᓈᑯ"ᐠ ᐋ" ᔫᒋᓯᓈᓂᐧᐃᐠ ᐋ" ᐱᒥᐱᔦ"ᑖᑭᓂᐧᐃᐠ᙮ ᐊᓐ ᒫᒃ ᐧᐄ"ᑯᑎ"ᐄᑭᓂᐧᐃᒫ ᐊᓐ ᐊᓯᓃ ᑳ ᒫᒥᔑᐠ" ᐱᑯᓈ"ᐄᑭᓐ" ᐊᓯᓃ ᐋ" ᐱᑯᓈ"ᐄᑭᓂᐧᐃᐠ ᑭᔮ" ᒫᒃ ᐋ" ᐸ"ᐸᒋᐱᔅᑳᐠ ᒋᑳᐱᑎᓐ" ᑭᔮ" ᒋᑭ ᐧᐃᔮ"ᑭᓯᒫᓂᐆ᙮ ᑳᒥᓯᒋᔅᑎᐠ ᑳᐱᔅᑭ"ᐄᒫᐠ ᒋᑭ ᐋᐱᑎᓲᐧᐃᐠ ᐊᓂᑖ" ᒫ ᐄᔑ ᐱᒋᔅᑎ"ᐋᐠ ᐊᓂᔮ ᐊᓯᓂᔦᐤ ᐋ" ᒥᒥᓯᒋᔅᑎᔦᐠ" ᐅᑖᐸᓈᔅᑯ" ᐊᓂᑖ" ᒫ ᐄᔅᐱᔦ"ᑖᔮᐠ" ᒫ ᐱᒦ"ᑭᑭᓂᐧᐃᐧᐃᔦᐠ ᐋ" ᐋᐱᑎᓰᓈᓂᐧᐃᐧᐃᔦᐠ᙮ ᐊᓐ ᒫᒃ ᐋᑳ ᓂᑎᐧᐋᔦ"ᑖᑯ"ᐠ ᑭᔮ" ᐊᓐ ᐋᐢᑯᐱᔦᐠ ᐊᓯᓃ ᐊᓂᑖ" ᒫ ᐄᔅᐱᔦ"ᑖᑭᓂᐧᐃᐠ ᐧᐄᔮᐢᑖ" ᐋ" ᐧᐃᔮᔦ"ᑖᑯ"ᐠ ᒫ ᐱᒋᔅᑎᓂᑭᓂᐧᐃᐠ᙮

ᐊᓐ ᒫᒃ ᒫ ᐃ"ᑐᑎᑭᓂᐧᐃᐠ ᐊᓐ ᐊᓯᓃ ᐋᐅᑯ ᐋ" ᐅᑎᓂᑭᓂᐧᐃᐠ ᐊᓐ ᒫᐧᑳᓐ ᓈᑎᐧᐋᔦ"ᑖᑯ"ᐠ ᐊᓂᑎ" ᐅ"ᒋ ᐊᓯᓃ"ᐠ᙮ ᐋᑯᑖ" ᐋᔑᓈᑯ"ᐠ ᐆ ᐋ ᐃᔦ"ᑐᑖᑭᓂᐧᐃᐠ ᒫ ᐱ"ᑳᓂᐱᔦᐠ ᐊᓐ ᐊᓯᓃ ᓈᑎᐧᐋᔦ"ᑖᑯ"ᐠ᙮ ᐊᓐ ᒫᒃ ᒫ ᐃ"ᑐᑖᑭᓂᐧᐃᐠ ᓃᐢᑎᒻ ᒋᑭ ᐹᐱᓯ"ᐄᑭᓂᐆ ᐋᑯ" ᒦᓐ ᒫ ᐅᑎᓂᑭᓂᐧᐃᐠ ᐊᓐ ᓈᑎᐧᐋᔦ"ᑖᑯ"ᐠ᙮

ᐊᓂᑎ" ᒫᒃ ᒫ ᒫᐅᔑᑯᐢᑖᑭᓂᐧᐃᐠ ᑭᔮ" ᒫ ᐃ"ᑎᑎᑭᓂᐧᐃᐠ ᐋᑯᑎ" ᒫ ᐅᔑ"ᑖᑭᓂᐧᐃᐠ ᐊᓂᑎ" ᐹᓭᐠ ᒉᐃᒥᔅ ᐯᐃ" ᒐᕑᓀᒻ ᐋ" ᔫᒋᓯᓈᓂᐧᐃᐠ ᐋ ᐄ"ᑎᑯ"ᐠ᙮ ᐊᓐ ᒫᒃ ᒫᐧᑳᓐ ᓈᑎᐧᐋᔦ"ᑖᑯ"ᐠ ᒫ ᒫᐅᔑᑯᐢᑖᑭᓂᐧᐃᐠ ᐋᐅᑯ ᐊᓐ ᐊᓯᓃ ᐊᓂᑎ" ᐋ"ᑎᑯ"ᐠ ᐊᓐ ᒫᐧᑳᓐ ᐧᐋ" ᒥᓈ"ᐅᓈᓂᐧᐃᐠ, ᐊᓐ ᑳᓈᑎᐧᐋᔦ"ᑖᑯ"ᐠ ᐊᓯᓃ ᑭᔮ" ᐊᓐ ᐋ" ᐹᐢᑖᐠ ᒫᐧᑳᓐ ᐋᑳ ᐅ"ᒋ ᐋᐱᑎ"ᐠ, ᐊᓂᑎ" ᓈᐢᐠ ᐋ"ᑎᑯ"ᐠ ᐊᓐ ᓈᑎᐧᐋᔦ"ᑖᑯ"ᐠ ᐊᓯᓃ, ᐊᓐ ᐋᐢᑯᐱᔦᐠ ᒫᐧᑳᓐ ᑭᔮ" ᐊᓐ ᐅᐢᐠ ᐋ"ᑎᑯ"ᐠ ᐊᔅᒌ᙮ ᒋᑭ ᒫᒨᐢᑖᑭᓂᐅ ᒫᒃ ᐊᓐ ᐋᑳ ᓈᑎᐧᐋᔦ"ᑖᑯ"ᐠ ᐊᓯᓃ ᑭᔮ" ᐊᓐ ᒫᐧᑳᓐ ᐋᑳ ᐃᔮᐱᑎ"ᐠ ᐄᔅᑯᑎᑉ ᑳ" ᐅᑎᓂᑭᓂᐧᐃᐠ" ᐊᓐ ᐧᐋᒋ"ᐠ ᓈᑎᐧᐋᔦ"ᑖᑯ"ᐠ᙮

ᓂᐲ ᒫᒃ ᑮᔮ" ᐋᐱᑎᓐ ᐊᓂᑎ" ᐋ" ᐋᐱᑎᔩᓈᓂ·ᐃᒡ ᐋ" ᒋᔅᏅᐹᐅᏅᑮᓂ·ᐃᒡ ᑮᔮ" ᐋ" ᒋᓯᔮᐹᐅᏅᑮᓂ·ᐃᒡ ᐊᓐ ᒫ·ᑳᓐ ᐹᒥ"ᑭᑭᓂ·ᐃᒡ᙮ ᒋᑭ ᒥᓈ"ᐅᓈᓂᐆ ᒫᒃ ᐆ ᓂᐲ ᑮᔮ" ᒦᓐ ᒋᑭ ᐋᐱᑎᓐ ᒦᓐ ᑳᐤ ᒌ" ᒥ·ᔮᑭᒥ"ᑮᑭᓂ·ᐃᒫ᙮ ᐊᓂᑕ" ᒫᒃ ᒫ ᐃ"ᑐᑎᑭᓂ·ᐃᒡ ᐆ ᓂᐲ ᐋᑳ ᒫ ᒌ" ᐊᔅᒋᐱᔥᒡ ᒫ·ᑳᓐ ᐋᑳ ᒥ·ᔮᒡ ᐊᓂᑎ" ᓂᐲ"ᒡ ᐊᓂᑎ" ᑭᔥ·ᐹ ᐋᔅᑯᐱᔥᒡ ᒫ·ᑳᓐ ᐋᑳ ᐋᐱᒋ"ᑮᑭᓂ·ᐃᒡ᙮ ᐊᓂᑎ" ᒫᒃ ᐋ" ᒌ" ᒫᐅᒋ"ᑮᑭᓂ·ᐃᒡ ᓂᐲ ᐋᐅᑦ ᒫ ᐋᐱᑎ"ᒡ ᐊᓂᑎ" ᑭᔥ·ᐹ ᐋᑎ ᓂᓂᑎ·ᐋᔥ"ᑰ"ᒡ᙮

ᐊᓐ ᒫᒃ ᐋ" ᒫᐅᒋ"ᑮᑭᓂ·ᐃᒡ ᑮᔮ" ᐋ" ᐱ"ᑳᓂᓂᑭᓂ·ᐃᒡ ᐊᓐ ᒫ·ᑳᓐ ᒦᓐ ᒫ ᒌ" ᐋᐱᑎ"ᒡ, ᐊᓐ ᒫ ᒌ" ᒦᓂ·ᐋᒋ"ᑮᑭᓂ·ᐃᒡ ᒫ·ᑳᓐ ᑮᔮ" ᒫᒃ ᐊᓐ ᐋᑳ ᓂᑎ·ᐋᔥ"ᑰ"ᒡ ᒫ·ᑳᓐ (ᒫ·ᔮ·ᑳ ᑮᔮ" ᒥᔮᔮᑎᓂ·ᑲ) ᐃᔥ"ᒡ ᐊᓂᑖ" ᒋᑭ ᐄᔅᐱᔥ"ᑮᑭᓂᐆ᙮ ᐊᓐ ᒫᒃ ᒫ·ᑳᓐ ᐃᔮᑎ·ᐋᔥ"ᑰ"ᒡ ᒋᑭ ᐃ"ᑖ·ᐃᒡ ᐊᓂᒌ ᐋᔥᑭᔥᒥ"ᑖᒡ ᑮᔮ" ᓈ"ᐋᔥ"ᑰᓯᒡ ᐊ·ᐋᓂᒌ ᒫ ᐱᒦ"ᑫ"ᒡ ᑮᔮ" ᒫ ᐄᔅᐱᔥ"ᑮᑭᓂ·ᐃᒡ ᐊᓂᑖ" ᐋ" ᒌ" ·ᐃᔮᔥ"ᑰ"ᒡ ᒫ ·ᐋᐱᓂᑭᓂ·ᐃᒡ ᑮᔮ" ᒫᒃ ᐊᓂᑖ" ᐋ" ᒋᔅᒫᔥ"ᑰ"ᒡ ᐋᑳ ᓂᑎ·ᐄ ᒫ ᐃ"ᑐᑮᑭᓂ·ᐃᒡ᙮

ᐊᑎᑎᐤ ᒫᒃ ᒦᓐ ᒫ·ᑳᓐ ᒋᑭ ᓂᑎ·ᐋᔥ"ᑰᓐ ᐅ"ᒋ ᐊᓐ ᐋ" ·ᐄ" ᐅᔑ"ᑮᑭᓂ·ᐃᒡ ᑮᔮ" ᑯᐃᔅᑯ ᐋ" ·ᐄ" ᐱᒥᐱᔥ"ᑮᑭᓂ·ᐃᒡ ᐅᑎ" ᒫ ᐋᐱᑎᔩᓈᓂ·ᐃᒡ, ᐋᐅᑦ ᐆ:

- ᒥᓯᓂ"ᐃᒫᐅᑭᒥᑦ ᑮᔮ" ᐊᓂᑎ" ᒫ ᐅ"ᒋ ᐱᒥᐱᔥ"ᑮᑭᓂ·ᐃᒡ ᐋᐱᑎᔩ·ᐃᓐ;
- ·ᐄᔥ·ᐊᐤ ᒫ ᐱᒥᐱᔥ"·ᑖᓰᒡ ᐊᓂᑎ" ·ᐋᒋᒡ ᐋᐱᑎᔩᔩᒡ;
- ᐊᓂᑎ" ᒫ ᐃ"ᑎᑎᑭᓂ·ᐃᒡ ᐊᓐ ᒫ·ᑳᓐ ᐃᔮᐱᑎ"ᒡ ᐋ" ·ᐃᔮ"ᑭᓯᒫᓂ·ᐃᒡ;
- ᐊᓂᑎ" ᒫ ᐃ"ᑎᑎᑭᓂ·ᐃᒡ ᐱᒦ ᐋ" ᐲ"ᒌᐱᒫᓂᐅ·ᐃᒡ ᐅᑖᐹᓈᔅᑯᒡ ᐃᔮᐱᑎᔩᒡ ᐋ" ᒁᒋᓯᓈᓂ·ᐃ·ᐃᔥᒡ, ᐊᓂᑎ" ᒫ ᒌ ᐅ"ᒋ ᒋᔑᑖᒡ ᑮᔮ" ᐃᔥ·ᐋᒡ ᒫ ᑭᓂ·ᐋᔥ"ᑰ"ᒡ ᐱᒦ ᐊᓂᑎ" ᒫ ᒌ ᐅ"ᒋ ᐱᒥᐱᔥᒡ ᓂᓈ"ᑭᐤ ᒫ·ᑳᓐ᙮

ᒦᓐ ᒫᒃ, ᑳᓚᑭᔩ ᐅ·ᐋᔮᔥ"ᑎᒻ ᐊᓂᑖ" ᐄᔑ "ᐋᐃᕿ-ᑯᐯᒃ ᒫ ᐅ"ᑎᓂ"ᒃ ᓂᒥᔅᒌᐅᔅᑯᑖᔥᐤ᙮

ᐄᔅᑯᑎᒃ ᒫᒃ ᒌᔑ"ᑮᑭᓂ·ᐃᒫ ᐋ" ᑶᒋᓯᓈᓂ·ᐃᒡ, ᐋᑯᑎ" ᒫ ᓂᑎ·ᐋᔥ"ᑰ"ᒡ ᒦᓐ ᑳᐤ ᒫ ·ᐄ" ᒦᓄᓈᑯ"ᑮᑭᓂ·ᐃᒡ ᐊᓐ ᐊᔅᒌ ᐊᓂᑎ" ᑲ ᐋᐱᑎᔩᓈᓂ·ᐃᒡ ᑮᔮ" ᒫ ·ᐄ" ᒥᐛ·ᐃᓈᑯ"ᑮᑭᓂ·ᐃᒡ ᐊᓐ ᓂᔅᑎᒻ ᑲ ᐄᔑᓈᑯ"ᒡ ᐋ"·ᒫᔮ" ᐅ"ᒋ ᐱᒫᔥ"ᑮᑭᓂ·ᐃᒡ᙮ ᐊᓐ ᒫᒃ ᒫ ᐃ"ᑐᑮᑭᓂ·ᐃᒡ ᐋᐅᑦ ᐊᓐ ᒫ ᑭᓂ·ᐋᐱ"ᑎᑭᓂ·ᐃᒡ ᐊᓂᑎ" ᑲ ᒫᐅᔑᑯᔅᑮᑭᓂ·ᐃᒡ ᒫ·ᑳᓐ ᑮᔮ" ᐊᓐ ᓂᐲ ᐋ" ᒌ" ᒫᒨᔑᑭ·ᐃ"ᑮᑭᓂ·ᐃᒡ ᑮᔮ" ᐊᓐ ᒫ·ᑳᓐ ᑲ ᐃᔮᐱᑎ"ᒡ ᒫ ᐅᑎᓂᑭᓂ·ᐃᒡ ᑮᔮ" ᒫᒃ ᒫ ᐃᔮᐛ·ᐃ"ᑮᑭᓂ·ᐃᒡ᙮ ᓂᒧᐃ ᒫᒃ ᑭᑎ ᐁᓂᐱᔥᐤ ᒦᓐ ᒫ ·ᐄ" ᒥᐛᓈᑯ"ᑮᑭᓂ·ᐃᒡ᙮

ᐋᑯᑎ" ᐋᑖᔥ"ᑎᒥ"ᐄ·ᐋᒡ ᐊᓂᑖ" ᐅ"ᒋ ᑳᓚᑭᔩ ᒫ ᒋᔅᑖᐱᑎᔩᓈᓂ·ᐃᒡ 2020 ᑮᔮ" 2021 ᒫ ᒋᔅᑖᐱᑎᔩᓈᓂ·ᐃᒡ᙮ ᐊᓂᑖ" ᒫᒃ ᓃᔅᑖᒥ"ᒡ ᐋ" ᐄᔑ ᑭᓂ·ᐋᐱ"ᑎᑭᓂ·ᐃᒡ, ᐋᑯᑖ" ᐋᔑ·ᐋᐱ"ᑎᑭᓂ·ᐃᒡ 15-20 ᑎ"ᑐᐱᐳᓐ" ᒫ ᐱᒥᐱᔥᒡ ᐆ" ᐋ" ᒁᒋᓯᓈᓂ·ᐃᒡ᙮

1.3 ᐋᑎᔥᑖᔥᑖᑯ"ᒡ ᐋᑎᔥᑎᔅᑭᒥᑳᒡ ᑮᔮ" ᐋᑎᔥᒋᔅᑖᒡ ᓂᐲ

ᐊᓐ ᒫᒃ ᐋᑖᔥ"ᑖᑯ"ᒡ ᐊᓂᑎ" ᒫ ᐋᐱᑎᔩᓈᓂ·ᐃᒡ ᒨᔮᒻ ᐊᓂᑖ" ᐲᓯ·ᒫ"ᑖ"ᒡ ᐄᑖ"ᒫ ᒫᐅᒡ ᐊᑎᒫᐲᓯᒻ ᐊ·ᑳᑖᔥ"ᑖᑯ"ᒡ᙮ ᓈᔅᑖ·ᐹ" ᑎ"ᑳᔮᐤ ᑮᔮ" ᐲᔑᐱᐳᓐ ᑮᔮ" ᐹᓏᓃᐱᓐ ᑮᔮ" ·ᐄ"ᑎᑳᔮᔑᐤ ᐋ" ᓃᐱ"ᒡ ᑮᔮ" ᓂᒥ ᓈᔅᒡ ᒋᒍ·ᐃᓐ, ᐋᑯᑖ" ᒫᒃ ᐆ ᐋᑖᔥ"ᑖᑯ"ᒡ ᐊᔅᑭᓂᐱᐳᓐ"᙮ ᐊᓂᑎ" ᒫᒃ ᒫᐅᒡ ᑖ"ᑳᔮᒡ ᐊᑯᑎ" ᒋᔙᔮᔅᑯᓂᐲᓯᒻ ᑮᔮ" ᐋᑯᑎ" ᒫᑳᑦ ᒨᔅ ᐋ"ᑎᑯ"ᒡ ᓂᑐᒋᑭᓐ -23᙮2, ᑮᔮ" ᐆ"ᐱᔅᑰᐱᓯᒻ ᐋᑯᒋ"ᒃ ᐋᑯᑎ" ᒫᐅᒡ ᒫᔑᑖᒡ ᑮᔮ" ᐋᑯᑎ" ᒫᑳᑦ ᒨᔅ ᐋ"ᑎᑯ"ᒡ ᓂᑐᒋᑭᓐ 14᙮2᙮ ᐊᔑᑯᒥᐱᐳᓐ" ᒫᒃ 697᙮2 ᒥᓚᒦᑎᔅ ᐄᔅᐱᔑ ᐱ"ᒋᔑᓐ ᑰᓐ ᑮᔮ" ᒫᒃ ᐄᔅᐱᔑ ᒋᒍ·ᐃᓐ, 453᙮8 ᒥᓚᒦᑎᔅ ᐄᔅᐱᔑ ᒋᒍ·ᐃᓐ ᑮᔮ" 261᙮3 ᐄᔅᐱᔑ ᐱ"ᒋᔑᓐ ᑰᓐ᙮ ᐊᓐ ᒫᒃ ᐋᔅᐱᔅᑎ"ᒡ ᐋ" ᑭᓂ·ᐋᐱᑎᑭᓂ·ᐃᒡ ᐹᔥᑯᐱᐳᓐ" ᐅᓵ 14᙮5 ᑭ·ᓛᒥᑎᔅ ᐹᔥ·ᑳᐤ ᐋ" ᒌᓂ·ᑳᓂ"ᑖᑦ ᐲᓯᒧ"ᑳᓐ᙮ ᐊᓂᑖ" ᒫᒃ ᐅᓵ ·ᐋ"ᑎ"ᒡ ᐅᑖ" ᑖ·ᐃᒡ ᐊᔅᑭᓂᐱᐳᓐ", ᒥᑦ ·ᐄᔔᑯᐲᓯᒻ ᐋᑯᒋᒃ", ᑭᔅᑭᑎᓂᐲᓯᒻ ᑮᔮ" ᒥᑯᔔᒌᔑᑭᓂᐲᓯᒻ ᐊᑯᑎ" ᐅᓵ ᔒᔮ·ᐃᓂ"ᐋᒡ᙮

ᐊᓂᑎ" ᒫᒃ ᐅᔅᑎᔅᑭᒥᒡ ᐊᓂᑎ" ᒫ ᐋᐱᑎᔩᓈᓂ·ᐃᒡ ᐅᓵ ᔮᑳᐆ ᑮᔮ" ᓯᔅᒌᐅ᙮ ᐊᓐ ᒫᒃ ᐋ"ᑭᓂ·ᐋᐱ"ᑮᑭᓂ·ᐃᒡ ᑲ ᐄᔑ ᒥᔅᑭ·ᐋ"ᑮᑭᓂ·ᐃᒡ ᑲ ᓈᓂᑑᒋᔅᒫᔥ"ᑖᑯ"ᒡ, ᐊᓐ ᐊᓯᓃ ᐋᔑᓈᑯ"ᒡ ᐊᓂᑎ", ᐋᑯᑎ" ᒫ ᒌ" ᐅ"ᒋᐱᔥᒡ ᓂᐲ ᐋ" ᒥᓂ"·ᑳᓂ·ᐃᒡ᙮ ᐋᔑᓈᑯ"ᒡ ᒫᒃ ᐊᓂᑎ" ᐅᔅᑎᔅᑭᒥᒡ ᐊᓂᑎ" ᒫ ᐋᐱᑎᔩᓈᓂ·ᐃᒡ ᐅᓵ ᓈᔅᒡ ᐋ" ᐲᓵᒡ ᑮᔮ" ᐋ" ᐹᔅᑖᒡ ᔮᑳᐤ ᑮᔮ" ᐊᓯᓈᒥᔅᑳᐤ ᓯᔅᒋᐤ ᐋ" ᐋᔅᒋᐱᔥᑉ᙮ ᓂᒧᐃ ᓈᔅᒡ ·ᐋ"ᒋᐱᔥᐤ ᒫ ᒌ" ᔔ·ᐹᔑᑭᐤ ᑮᔮ" ᓂᒧᐃ ᒋᑭ ᒌ" ᐱᑯᒫᔥ"ᑖᑯᓐ ᐊᓂᑎ" ᒫ ᒌ ᐅ"ᒋᐱᔥᒡ ᓂᐲ᙮

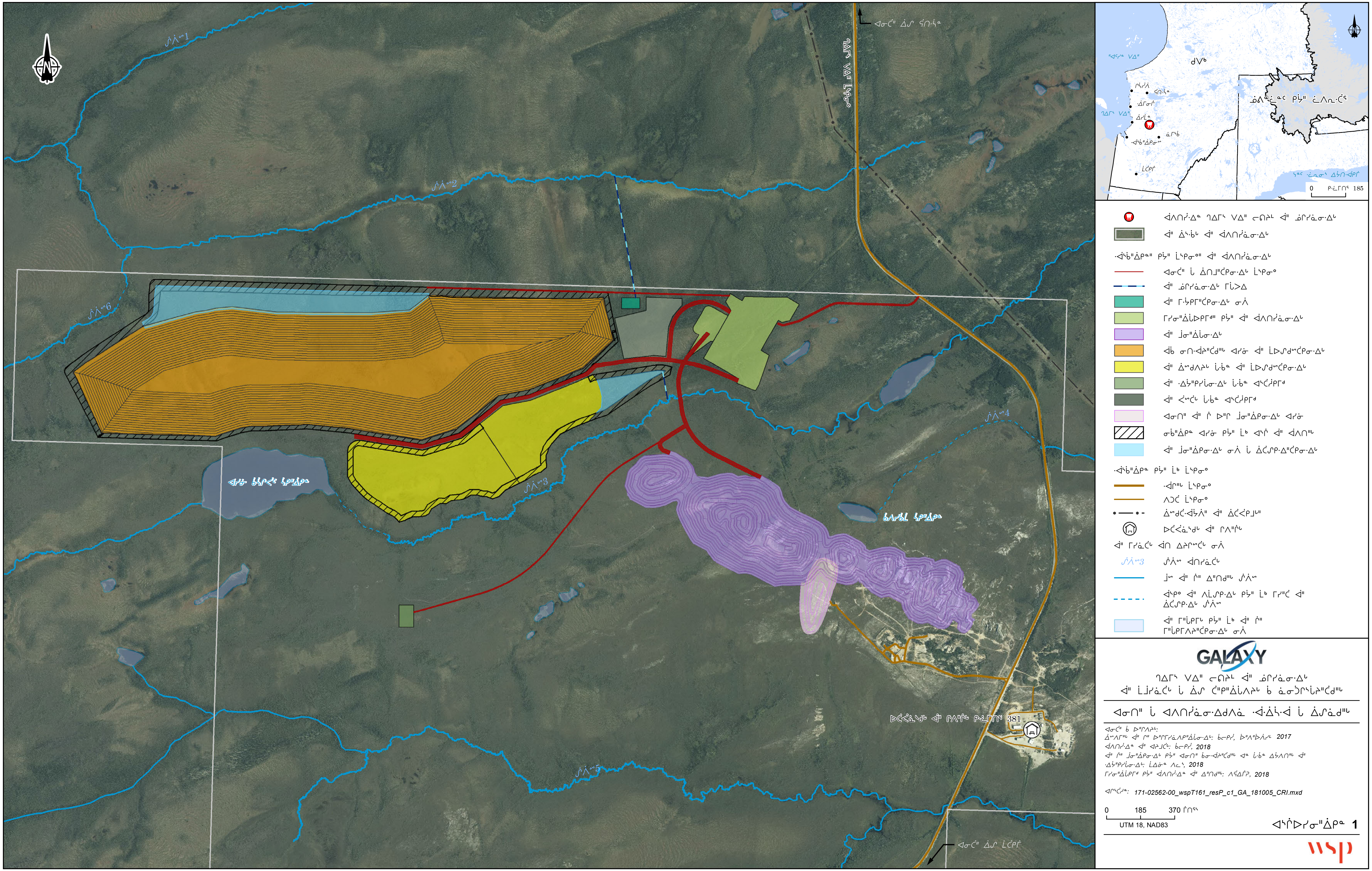
ᐋᐱᑎᓰᐧᐃᓐ ᒉᐃᒥᔅ ᐯᐃᐦ ᓚᑌᔾᒻ ᐋᐦ ᓅᒋᓯᓈᓂᐧᐃᒡ
ᐋᐦ ᐄᔅᐧᑳᒡ ᐋᐦ ᐋᐱᑎᓰᓈᓂᐧᐃᒡ
ᐧᐋᔅᑳᐦᐄᑭᓐᐦ ᑮᔮᐦ ᒫᔅᑭᓂᐤᐦ ᐋᐦ ᐋᐱᑎᓰᓈᓂᐧᐃᒡ
ᐊᓂᑖᐦ ᒫ ᐄᑎᒍᐦᑖᑭᓂᐧᐃᒡ ᒫᔅᑭᓂᐤ
ᐋᐦ ᓅᒋᓯᓈᓂᐧᐃᒡ ᒥᒫᐳᐃ
ᐋᐦ ᒥᐧᔮᑭᒥᐦᑖᑭᓂᐧᐃᒡ ᓂᐲ
ᒥᓯᓂᐦᐄᒫᐅᑭᒥᑯᐦ ᑮᔮᐦ ᐋᐦ ᐋᐱᑎᓰᓈᓂᐧᐃᒡ
ᐋᐦ ᒍᓂᐦᐄᒫᓂᐧᐃᒡ
ᐋᑳ ᓂᑎᐧᐋᔾᐦᑖᑯᐦᒡ ᐊᓯᓃ ᐋᐦ ᒫᐅᔑᑯᔨᑖᑭᓂᐧᐃᒡ
ᐋᐦ ᐄᔨᑯᐱᔾᒡ ᒫᐧᑳᓐ ᐋᐦ ᒫᐅᔑᑯᔨᑖᑭᓂᐧᐃᒡ
ᐋᐦ ᐧᐃᔮᐦᑭᓯᒫᓂᐧᐃᒡ ᒫᐧᑳᓐ ᐊᔅᑖᔫᑭᒥᑯ
ᐋᐦ ᐸᔨᑖᒡ ᒫᐧᑳᓐ ᐊᔅᑖᔫᑭᒥᑯ
ᐊᓂᑎᐦ ᐋᐦ ᒌ ᐅᐦᒋ ᒎᓂᐦᐄᑭᓂᐧᐃᒡ ᐊᓯᓃ
ᓂᑳᐦᐄᑭᓐ ᐊᓯᓃ ᑮᔮᐦ ᒫᒃ ᐊᔅᒌ ᐋᐦ ᐋᐱᑎᐦᒡ
ᐋᐦ ᒎᓂᐦᐄᑭᓂᐧᐃᒡ ᓂᐲ ᒫ ᐄᑖᔑᑭᐧᐃᐦᑖᑭᓂᐧᐃᒡ
ᐧᐋᔅᑳᐦᐄᑭᓐ ᑮᔮᐦ ᒫᒃ ᒫᔅᑭᓂᐤ
ᐧᐋᒋᐦᒡ ᒫᔅᑭᓂᐤ
ᐱᑐᑖ ᒫᔅᑭᓂᐤ
ᐄᔑᑯᑖᐧᐋᔮᐲᐦ ᐋᐦ ᐄᑖᐸᑭᒍᒡᐦ
ᐅᑖᐸᓈᔅᑯᒡ ᐋᐦ ᒋᐱᐦᒌᒡ
ᐋᐦ ᒥᓯᓈᑖᒡ ᐋᑎ ᐃᔑᒋᔑᑖᒡ ᓂᐲ
ᔑᐲᔑ3 ᔑᐲᔑ ᐋᑎᓯᓈᑖᒡ
ᒎᔑ ᐋᐦ ᒌᐦ ᐃᐦᑎᑯᐦᒡ ᔑᐲᔑ
ᐋᔅᑭᐤ ᐋᐦ ᐱᒫᔑᑭᐧᐃᒡ ᑮᔮᐦ ᒫᒃ ᒥᓯᐦᑖ ᐋᐦ
ᐄᑖᔑᑭᐧᐃᒡ ᔑᐲᔑ
ᐋᐦ ᒥᐦᒫᑭᒥᒡ ᑮᔮᐦ ᒫᒃ ᐋᐦ ᒌᐦ
ᒥᐦᒫᑭᒥᐱᔾᐦᑖᑭᓂᐧᐃᒡ ᓂᐲ
GALAXY
ᒉᐃᒥᔅ ᐯᐃᐦ ᓚᑌᔾᒻ ᐋᐦ ᓅᒋᓯᓈᓂᐧᐃᒡ
ᐋᐦ ᒫᒎᓯᓈᑖᒡ ᒫ ᐄᔑ ᑖᐦᑮᐦᐄᒫᐱᔾᒡ ᑳ ᓈᓂᑑᒋᔅᒫᔾᐦᑖᑯᐦᒡ
ᐊᓂᑎᐦ ᒫ ᐊᐱᑎᓰᓈᓂᐧᐃᑯᐱᓈ ᐧᐋᐧᐄᔮᐧᐋ ᒫ ᐄᔑᓈᑯᐦᒡ
ᐊᓂᑖᐦ ᑳ ᐅᐦᒋᐱᔾᒡ:
ᐄᔑᐱᒥᐦᒡ ᐋᐦ ᒋᐦ ᐅᐦᒋᒥᓯᓈᐱᑭᐦᐄᒫᓂᐧᐃᒡ: ᑳᓚᑭᔫ, ᐆᐦᐱᐦᐆᐲᓯᒻ 2017
ᐋᐱᑎᓰᐧᐃᓐ ᐋᐦ ᐊᔾᒍᑖᒡ: ᑳᓚᑭᔫ, 2018
ᐋᐦ ᒌᐦ ᒎᓂᐦᐄᑭᓂᐧᐃᒡ ᑮᔮᐦ ᐊᓂᑎᐦ ᑳᓂᐧᐋᔾᐦᑖᑯᐦᒡ ᐊᓐ ᒫᐧᑳᓐ ᐃᔮᐱᑎᐦᒡ ᐋᐦ
ᐧᐃᔮᐦᑭᓯᒫᓂᐧᐃᒡ: ᒫᐃᓃᓐ ᐱᓚᔅ, 2018
ᒥᓯᓂᐦᐄᒫᑭᒥᑯ ᑮᔮᐦ ᐋᐱᑎᓰᐧᐃᓐ ᐋᐦ ᐃᐦᑎᑯᐦᒡ: ᐱᕒᐃᒦᕓ, 2018
ᐊᒋᔅᑖᔨᓐ: 171-02562-00_wspT161_resP_c1_GA_181005_CRI.mxd
0 185 370 ᒦᑎᕐᔅ
UTM 18, NAD83
ᐊᔅᒌᐅᔨᓂᐦᐄᑭᓐ 1
wsp

ᐊᓂᑎᐦ ᒫᒃ ᒫ ᐋᐱᑎᓰᓈᓂᐧᐃᒡ ᐋᑯᑎᐦ ᐋᐦᑎᑯᐦᒡ ᐊᓂᑎᐦ ᐄᓯᒫᓃᐅᔩᐲᐦᒡ ᐅᐦᒋ ᓂᓈᐦᑮᐤ ᐋᑎᔕᔑᒋᐧᐃᐦᒡ ᓂᐲ᙮ ᐊᓂᑎᐦ ᒫᒃ ᐸᔐᒡ ᒫ ᓅᒋᓯᓈᓂᐧᐃᒡ ᓂᔥᑎᓈᐦ ᓵᑭᐦᐄᑭᓈᐦ; ᐊᓯᓃ ᑳᔅᒋᐹᐨ ᓵᑭᐦᐄᑭᓐ, ᑳᐱᓯᑳᒪ ᓵᑭᐦᐄᑭᓐ ᑭᔮᐦ ᐋᓯᔮᓐ ᐋᐦᐧᑳᐧᑳᑎᐱᔅᒡ ᓵᑭᐦᐄᑭᓐ (ᒫᓯᓈᑖᒡ ᐊᓂᑎᐦ ᐊᔅᒌᐅᓯᓂᐦᐄᑭᓂᐦᒡ B ᑳ ᐄᑎᓯᓈᑖᒡ᙮ ᐊᓯᓃ ᑳᔅᒋᐹᐨ ᓵᑭᐦᐄᑭᓐ ᐋᐦ ᐅᐦᒋ ᓵᒌᐅᒡ, ᔑᐲᔥ 3, ᐅᑖᐦ ᐧᐋᐱᓅᑖᐦᒡ ᐄᔑᒋᐧᐃᓐ ᐋᓯᔮᓐ ᐊᐧᑳᐧᑳᑎᐱᔅᒡ ᓵᑭᐦᐄᑭᓂᐦᒡ᙮ ᐊᓐ ᒫᒃ ᑳᐱᓯᑳᒪ ᓵᑭᐦᐄᑭᓐ ᓂᒥ ᒦᐦᐧᑳᒡ ᐊᓂᑎᐦ ᐃᐦᑖᓂᐆ ᐊᔅᑭᓂᐱᐳᓐᐦ᙮ ᐋᔅᑮᐤ ᒥᑯ ᐊᓂᑎᐦ ᐄᔑ ᓵᒌᐤ ᐋᓯᔮᓐ ᐊᐧᑳᐧᑳᑎᐱᔅᒡ ᓵᑭᐦᐄᑭᓂᐦᒡ᙮ ᐋᑯᑎᐦ ᒥᑯ ᓈᑯᐦᒡ ᐄᔅᑯᑎᑉ ᑖᐦᒋᓱᐦᒡ ᑯᓐ ᐋᐦ ᓯᑯᓂᐱᐦ᙮ ᐧᐋᐱᓅᑖᐦᒡ ᐄᔑᒋᐧᐃᓐ ᐋᓯᔮᓐ ᐊᐧᑳᐧᑳᑏᐱᔅᒡ ᓵᑭᐦᐄᑭᓂᐦᒡ᙮ ᐊᓂᑖᐦ ᒫᒃ ᓂᓈᐦᑮᐤ ᐋᐦ ᐄᔑᒋᐧᐃᐦ ᓯᐲᐦ ᔑᐲᔥ1 ᑭᔮ ᔑᐲᔥ2, ᑖᐱᔥᑭᓐ ᐅᑖᐦ ᐊᑎᒫᐲᓯᒻ ᐋᐦ ᐋᐱᑎᓰᓈᓂᐧᐃᒡ ᐃᐦᑎᑯᓐᐦ, ᐋᑯᐦ ᐅᑖᐦ ᑭᔮᐦ ᐊᒋᔥᑎᐤ ᐋᔑᒋᐧᐃᐦ ᓯᐲ ᒥᔅᑭᒫᑖᐤ ᓯᐲᐦᒡ ᑭᔮᐦ ᐊᑎᑎᐤ ᓈᑖᐦ ᐧᐋᐦᔦᐤ ᐋᑎ ᐅᑎᐦᒋᐱᔦᒡ ᐄᓯᒫᓂᐅᔨᐲᐦᒡ᙮ ᐊᓂᑎᐦ ᒫᒃ ᓂᐲ ᐋᐦ ᐅᐦᒋ ᐱᔅᒫᔑᑭᐧᐃᒡ ᔑᐲᔥ5, ᐲᓯᐧᒫᐦᑖᐦ ᐄᑖᐦᒫ ᐋᐦ ᐋᐱᑎᓰᓈᓂᐧᐃᒡ, ᐅᑖᐦ ᐄᔑᒋᐧᐃᓐ ᐧᐋᐱᓅᑖᐦᒡ ᐅᑖᐦ ᐅᐦᒋ ᐋᐦ ᐋᐱᑎᓰᓈᓂᐧᐃᒡ ᑭᔮᐦ ᐋᑯᑖᐦ ᐋᔑᒋᐧᐃᐦ ᐄᓯᒫᓃᐅᔩᐲᐦᒡ᙮

ᐊᓂᑎᐦ ᐋᑖᔦᐦᑎᑭᓂᐧᐃᒡ ᒫ ᐋᐱᑎᓰᓈᓂᐧᐃᒡ, ᐊᓐ ᓂᐲ ᐊᓂᑎᐦ ᐋᑎᔦᑎᔥᑖᒡ ᐊᔮᐱᒡ ᑯᒫᔦᔑᓈᑯᐦᒡ ᑭᔮᐦ ᓂᒧᐃ ᓈᔥᑎᔦᒡ ᑭᑎ ᐧᐄᓈᑭᒥᐦᑖᑭᓂᐅ ᐅᐦᒋ ᐊᓂᑖᐦ ᒫ ᐊᑎᔦᐦᑖᓂᐧᐃᒡ᙮ ᐊᓐ ᒫᒃ ᑳ ᐄᔑ ᓂᑑᒋᔅᒫᔦᐦᑖᑯᐦᒡ ᐋᑯᑖᐦ ᐋᔑᓈᑯᐦᒡ ᐊᓐ ᓂᐲ ᐋᑳ ᓈᔥᒡ ᒫ ᒌᐦ ᓂᐦᑖᐅᒋᐦᒡ ᐊᓂᑎᐦ ᓂᐲᐦᒡ ᒫᐧᑳᓐ ᑭᔮᐦ ᐊᓐ ᓂᐲ ᐋᑳ ᐧᐃᐦᑳᑭᒥᒡ᙮ ᐊᓐ ᒫᒃ ᐋᔑᓈᑯᐦᒡ ᐊᓐ ᐊᔅᒌ ᑭᔮᐦ ᐊᓐ ᒫᐧᑳᓐ ᐊᓂᑎᐦ ᓈᐦᑖᐅᒋᐦᒡ ᐋᐅᑯ ᐧᐋᐦᒋ ᐃᔦᔅᐱᔦᒡ ᐅᐦᒋ ᐆ ᓂᐲ᙮ ᐊᓂᑎᐦ ᒫᒃ ᐅᔑᒡ ᐊᓂᑎᐦ ᓂᐲᐦᒡ ᒨᔮᒻ ᐋᐦ ᒥᔅᐱᑯᐦᒡ ᐱᐧᔮᐱᔅᑯ ᐊᐧᑳᔅᐱᐧᑳᑭᒥᒡ, ᓂᒧᐃ ᒫᒃ ᐸᔑᒋᐱᔦᐤ ᐋᑖᑭᒥᒡ ᓂᐲ ᐅᑎᐦ ᑳᐦᓈᑖᐦ ᐋᐦᑎᑯᐦᒡ᙮ ᐊᓐ ᒫᒃ ᓂᐲ ᑭᔮᐦ ᐊᓐ ᐋᓈᐦᒡ ᐋᐦᑎᑯᐦᒡ ᓂᐲᐦᒡ ᒌᐦ ᓂᑑᒋᔅᒫᔦᐦᑖᑯᓐ, ᓂᓈᐦᑮᐤ ᒫᒃ ᒌᐦ ᐄᔑ ᒥᒥᔅᑭᐧᐋᐦᑖᑭᓂᐅ, ᐊᓐ ᓂᐲ ᑭᔮᐦ ᐊᔅᒌ ᐋᐦᓈᐦᒡ ᐋᐦᑎᑯᐦᒡ ᒌᐦ ᐸᔑᒋᐱᔦᐤ ᓂᓈᐦᑮᐤ ᐋᐦ ᐄᔑᓈᑯᐦᒡ ᐱᐧᔮᐱᔅᑯ, ᐅᐦᒋ ᐊᓐ ᐊ ᐄᔅᐱᐧᑳᑭᒥᒡ ᐊᓐ ᓂᐲ, ᐊᓐ ᒫᒃ ᓂᐲ ᐅᔑᒡ ᐋᐦᑎᑯᐦᒡ ᐋᔑᑯ ᐊᔮᐱᒡ ᐊᐧᑳᔑᓈᑯᐦᒡ ᐊᓐ ᑭᔦᐧᐸ ᒎᔥ ᑳ ᐸᒋ ᐄᑖᑭᒥᒡ᙮

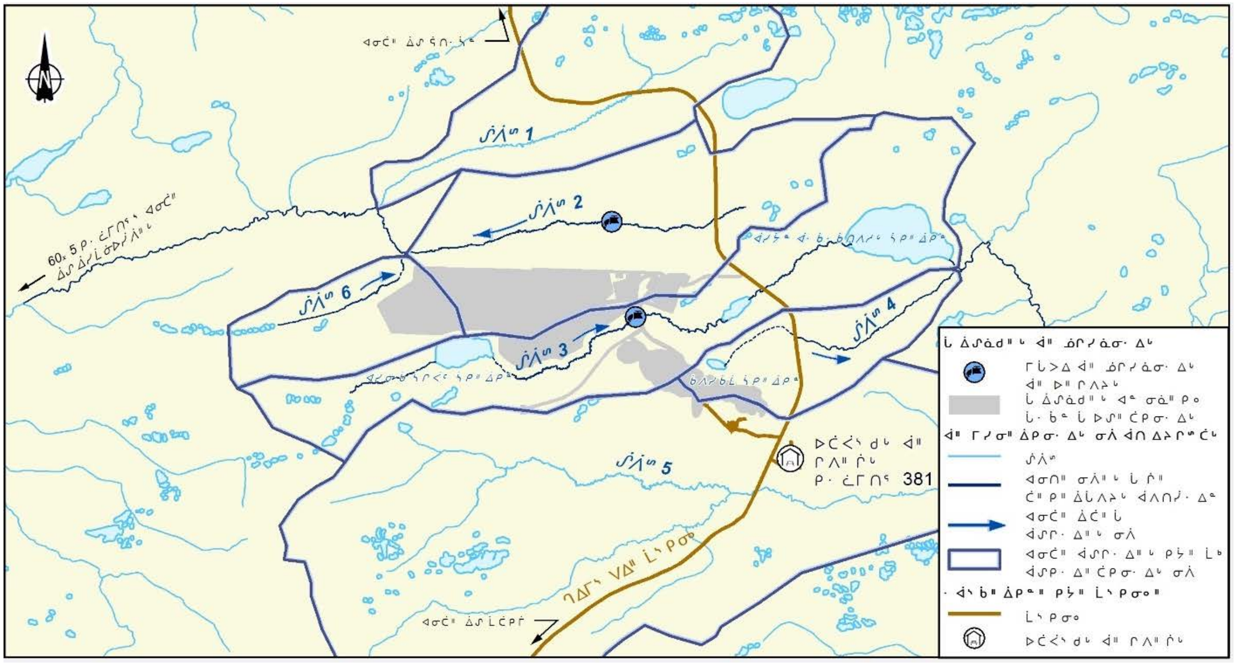

ᐊᔅᒌᐅᓯᓂᐦᐄᑭᓐ 2: ᓵᑭᐦᐄᑭᓈᐦ ᑮᔮᐦ ᔑᐲᔥᐦ ᐊᓂᑎᐦ ᐧᐋᔅᑳ ᒫ ᓅᒋᓯᓈᓂᐧᐃᒡ

1.4 ᐋᐦ ᐧᐄᐦ ᑭᓂᐧᐋᔦᐦᑖᑯᐦᒡ ᐊᔅᒌ

ᐊᓂᑎᐦ ᒫᒃ ᒫ ᑖᑭᐦᐄᒫᐱᔦᒡ, ᐊᓂᑎᐦ ᐋᑖᔦᐦᑎᑭᓂᐧᐃᒡ ᒫ ᐋᐱᑎᓰᓈᓂᐧᐃᒡ ᐅᑖᐦ ᐄᑖᐦᒫ ᐊᑎᒫᐲᓯᒻ ᐧᐋᐱᓅᑖᐦ ᐋᐱᑎᐦᐲ ᑮᔮᐦ ᒉᐃᒥᔅ ᐯᐃᐦ ᐊᐧᑳᔑᓈᑯᐦᒡ ᐋᑳ ᐄᔥᐱᑖᐅᐦᑳᒡ ᑮᔮᐦ ᐋᐦ ᑖᐱᑎᐧᐋᒡ ᐊᔅᒌ ᐅᑎᐦ ᑯᐯᒃ, ᐅᔖ ᐋᐦ ᑖᐱᑎᐧᐃᐦᑳᒡ ᑮᔮᐦ ᒥᒫᓐ ᐋᐦ ᐱᐸᔅᑯᑖᐅᐦᑳᒡ ᑮᔮᐦ ᒥᔥᑏᐦ ᐋᐦ ᒥᔅᒫᑯᐧᐃᒡ ᑮᔮᐦ ᐋᐦ ᐊᔅᒋᐳᑖᒡ ᐊᔅᒌ ᐅᑖᐦ ᒉᐃᒥᔅ ᐯᐃᐦ ᐅᐦᒋ ᐋᐦ ᐊᑎᔦᔑᓈᑯᐦᒡ ᑮᔮᐦ ᐅᑖᐦ ᓅᐦᒋᒦᐦᒡ ᐄᔑ 100 ᑭᐧᓛᒥᑎᔅᐠ ᐃᔥᐱᔥ᙮

ᐋᐦ ᐄᔑᐧᑳᑖᒡ ᒫᒃ ᓈᔥᑖᐧᐸᐦ ᑖᐦᑭᐦᐄᒫᐱᔦᐤ ᐊᓂᑎᐦ ᐋᑎ ᓂᓂᐦᑖᐅᒋᐦᒡ ᒫᐧᑳᓐ ᑮᔮᐦ ᐊᓐ ᐋᔑᓈᑯᐦᒡ ᐊᔅᒌ᙮ ᐅᑖᐦ ᒫᒃ ᐄᔑ ᐅᑖᐦᒡ ᑳ ᐄᔑᐧᑳᑖᒡ (2005, 2009 ᑮᔮᐦ 2013) ᐊᓂᑎᐦ ᒫ ᐋᐱᑎᓰᓈᓂᐧᐃᑯᐱᓈ ᐋᑯᑖᐦ ᑳ ᐄᔑ ᑖᐦᑭᐦᐄᒫᐱᔦᒡ ᐋᑳ ᒫ

ᒋ ᐅ"ᒋ ᐋᐱᑎᓲᓈᓂ·ᐃᒡ ᐋᑳ ·ᐃ" ᐃᔮᔪ·ᐃ"ᒌᑭᓂ·ᐃᒡ ·ᐋᐦᐱᔑᒌᔑ ᑭᔮ" ᓈᐅᔑ ᒑ ᓂ"ᒌᐅᒋᓂᑯᐱᓈ ᒑ·ᑳᓐₓ ᐋᑯᒌ" ᒫᒃ ᐋᔑᓈᑯ"ᒡ, ᒥ"ᒑ·ᒌᐤ ᐋ" ᒌ" ᒌ"ᑭ"ᐄᒑᐱᐦᒡ ᐋᑯᑎ" ·ᐋ"ᒋᐱᐦᒡ ᐋᑳ ᒌ" ᒥᔪᓂ"ᒌᐅᒋ"ᒡ ᒑ·ᑳᓐₓ ᐋᔑᑦ ᒫᒃ ᔕᑯᓐ ᐊᓂᑎ" ᐋ" ᒌ" ᐄᔑ·ᑲᒌᒡ, ᒥᑦ ᒥᒫᓐ ᐋ" ᐅᐢᒋᓂ"ᒌᐅᒋᒡ ᐄᔮ"ᑎᑯᒡ ᑭᔮ" ᐅᐢᒋᐢᑭᒡₓ

ᓂᒍᐃ ᒫᒃ ᓈᔑᒡ ᒋᑭ ·ᐄ" ·ᐃᓈᒋ"ᒌᑭᓂᐆ ᐊᐢᒌ ᐊᓂᑎ" ᐋᒌᐦ"ᑎᑭᓂ·ᐃᒡ ᒑ ᐋᐱᑎᓲᓈᓂ·ᐃᒡₓ ᐋᑯᒌ" ᒫᒃ ᐋᔑᓈᑯ"ᒡ ᐅᑎ" ᐊᐢᒌ ᐋᑳ ᒋ·ᓈᐢᑯᓯᒡ ᒥᔑᑎᑯᒡ ᐋ" ᓂ"ᒌᐅᒋᒡ ᑭᔮ" ᐅᓭ ᐋ" ᓃᐱᓲ·ᐃᒡₓ ᐋᑯᑎ" ᒫᒃ ᐋᑎ ᓂᓂ"ᒌᐅᒋᒡ ᐋᑳ ᒋ·ᓈᐢᑯᓯᒡ ᐅᑎ" ᐋ" ᒌ" ᐄᔑ·ᑲᒌᐦᒡ ᐅᐢᒋᐢᑭᒡ ᑭᔮ" ᐄᔮ"ᑎᑯᒡ, ᑭᔮ" ᒦᑐᓯᒡ, ᐄᐦᒥᓐ" ᑭᔮ" ᓃᐱᔑ"ₓ ᐊᓂᒌ" ᒫᒃ ᐋ" ᒥᐢᑎᑯᐢᑲᒡ ᐋᑯᑎ" ᓇ"ᒌᐅᒋᒡ ᐄᔮ"ᑎᑯᒡ, ·ᐋᐱᐢᑭᒥᑦ ᑭᔮ" ᐅᐢᒋᐢᑭᒡₓ ᐅᒌ ᒫᒃ ᒥᔑᑎᑯᒡ, ᒦᓂᔑ" ᑭᔮ" ᓃᐱᔑ" ᓇ"ᒌᐅᒋ"ᒡ ᐋᑯᑎ" ᓇ"ᒌᐅᒋ"ᒡ ᐊᓂᑎ" ᐋ" ᓃᐱᓲᐢᑲᒡ ᑭᔮ" ᐋᑯᑎ" ᑭᔮ" ᒑᑳᑦ ᒎᔑ ᐋ"ᑎᑯ"ᒡ" ·ᐄᓯᒋᐱᑦ"ₓ

ᓂᐱᐅᐢᑭᒥᑳᐤ ᒫ ᐊᓂᑎ" ᒑ ᐋᐱᑎᓲᓈᓂ·ᐃᒡ, ᒑᑳᑦ ᐋᑯᒌ" ᐋᔑᓈᑯ"ᒡ ᐊᓂᑎ" ᒥᓯ"ᒐ ᒑ ᐋᐱᑎᓲᓈᓂ·ᐃᑯᐱᓈₓ ᒥᐢᒑᑯ ᑭᔮ" ᒌ" ᐊᐢᒋᐳᒌᒡ ᐊᐢᒌ ᐋᑯᒌ" ᐅᓭ ᐋᔑᓈᑯ"ᒡ ᐊᓂᑎ"ₓ ᓂᓈ"ᑭᐤ ᒫᒃ ᐄᔑᓈᑯᓐ ᐋ" ᒥᐢᒑᑯ·ᐃᒡ ᑭᔮ" ᐋ" ᐊᐢᒋᐳᒌᒡ ᐊᐢᒌₓ ᐊᓂᑎ" ᒫᒃ ᒑ ᐋᐱᑎᓲᓈᓂ·ᐃᒡ ᓈᔑᒌ·ᐸ" ᒥᒥᔐᐤ ᐋ" ᒥᐢᒑᑯ·ᐃᒡ ᑭᔮ" ᒥ"ᒑᑐᐦᒡ ᐊᑎ ᐃᐦ"ᑎᑯᓐₓ ᐋᐅᑦ ᒫᒃ ·ᐋ"ᒌ ᐄᔑᓈᑯ"ᒡ ᐅ"ᒋ ᐊᓐ ᐋ" ᒋᒎ·ᐃᒡ ᑭᔮ" ᐋ" ᒥᐢᐳᒡₓ ᐋᑯᒌ" ᒫᒃ ᐅᓭ ᐋᔑᓈᑯ"ᒡ ᐅᑎ" ᑭᔮ" ᓂᒍᐃ ᓈᔑᒡ ᓂᓂ"ᒌᐅᒋᓐ ᒑ·ᑳᓐₓ ᐆ ᒫᒃ ᐋ" ᐄᔑᓈᑯ"ᒡ ᓂᒍᐃ ᓈᔑᒡ ᒌ" ᓂᓂ"ᒌᐅᒋᓐ ᓂᓈ"ᑭᐤ ᒑ·ᑳᓐ ᑭᔮ" ᐆ ᐋ" ᐄᔑᓈᑯ"ᒡ ᐋᐅᑦ ·ᐋ"ᒋ ᐋᑳ ᓂ"ᒌᐅᒋ"ᒡ ᒑ·ᑳᓐₓ ᐊᓐ ᒫᒃ ᒥᑦ ᒑ·ᑳᓐ ᓈ"ᒌᐅᒋ"ᒡ ᐋᐅᑦ ·ᐋᐱᐢᑭᒥᑦ ᑭᔮ" ᐊ·ᐋᔑᔑᒌᔑ, ᓃᐱᓲ" ᑭᔮ" ᐄᔮ"ᑎᑯᒡₓ ᐊᓂᑎ" ᒫᒃ ᐋ" ᐋᐢᒋᐳᒌᒡ ᐋᐢᒌ ᓂᒍᐃ ᓈᔑᒡ ·ᐋ"ᒋᐱᐦᐤ ᒑ ᒌ" ᑯᒌ·ᐋᔑᑭ·ᐃᒡ ᓂᐄₓ ᒫᓍ"ᐋᑳ ᐊ·ᑲᒌᐦ"ᒌᑯ"ᒡ ᐊᓂᑎ" ᐋ" ᒌ" ᐋᐢᒋᐳᒌᒡ ᐋᐢᒌ ᑭᔮ" ᒥᑦ ᓈᔑᒡ ᐹ"ᑳᒡ ᑯᒌ·ᐋᔑᑰ ᐊᓂᑎ" ᓂᐄₓ ᐊᓐ ᒫᒃ ᐋ" ᒋᒎ·ᐃ"ᒡ ᑭᔮ" ᐋ" ᒥᐢᐳ"ᒡ ᐋ" ᐅ"ᒋᐱᐦᒡ ᓂᐄ, ᐊᓂᑎ" ᑭᔮ" ᐋ" ᐅ"ᒋ ᐋᒫᔑᑭ·ᐃᒡ ᓂᐄ ᐊᓯᓃ"ᒡ ᐋᐅᑦ ᒦᓐ ᓈᔑᒡ ·ᐋᒋ"ᐄ·ᐋᐱᐦᒡ ᐆ ᒑ ᒌ ᓂᐱᐅᐢᑭᒥᑳᒡₓ ᐊᓂᑎ" ᒫᒃ ᐋ" ᓂᐱᐅᐢᑭᒥᑳᒡ ᐊᓐ ᐋᒌᐦ"ᒌᑯ"ᒡ ᑭᔮ" ᐋᔑᐱᔑ ᐃ"ᑎᑯ"ᒡ ᓂᐄ, ᓂᔑᑐᐦᒡ ᐄᔑᓈᑯᓐ ᐊᓂᑎ" ᐋ" ᓂᐱᐅᐢᑭᒥᑳᒡ: ᐋᑳ ᓂ"ᒌᐅᒋᒡ ᒥᔑᑎᑯᒡ ᑭᔮ" ᓃᐱᓲ", ᓃᐱᓯ" ᓂᐄ"ᒡ ᐋ" ᐊᑯ"ᑎ"ᒡ", ᑭᔮ" ᒥᔑᑎᑯᒡ ᓂᐄ"ᒡ ᐋ" ᐊᑯ"ᒋ"ᒡ"ₓ

ᐅ"ᒋ ᒫᒃ ᐊᓐ ᐋ" ᐄᔑᓈᑯ"ᒡ ᐊᐢᒌ ᐊᓂᑎ" ᒑ ᐋᐱᑎᓲᓈᓂ·ᐃᒡ ᓂᒍᐃ ᐃ"ᑎᑯᓐ ᐊᓂᑎ" ᒑ·ᑳᓐ ᒑ ᒌ" ·ᐃᓈᒋ"ᒌᑭᓂ·ᐃᒡ, ᐋᑳ ᑭᐦ·ᐸ ᓈᔑᒡ ᒌ" ᓂ"ᒌᐅᒋ"ᒡ ᒑ·ᑳᓐ ᑭᔮ" ᒥ"ᒑ·ᒌᐤ ᐋ" ᒌ" ᐄᔑ·ᑲᒌᒡ, ᐋᑯᑎ" ᑳ ᐅ"ᒋᐱᐦᒡ ᒑ ᐋ"ᒋᐱᐦᒡ ᐊᓐ ᒑ·ᑳᓐ ᒑ ᒌ" ᐄᔑ ᓂ"ᒌᐅᒋ"ᒡ ᐊᓂᑎ" ᑭᐦ·ᐸ ᑳ ᓂᑑᒋᐢᒑᐦ"ᒌᑯ"ᒡ ᔔᔑ ᐅᒌ" ᐄᔑ ᐅᒌ"ᒡ ᐋ" ᒌ" ᐸᒋ ᓈᓂᑑᒋᐢᒑᐦ"ᒌᑯ"ᒡₓ ᒥᑦ ᒫᒃ ᐸᐦᑦ ᒑ·ᑳᓐ ᐋ" ᓂ"ᒌᐅᒋ"ᒡ ᐊᓂᑎ" ᒑ ᐋᐱᑎᓲᓈᓂ·ᐃᒡ ᓈᔑᒡ ᒋᑭ ·ᐄ" ᓈᑭᑎ·ᐋᐦ"ᒌᑯᓐₓ ᒍᔮᓪ ᐊᓂᒌ" ᒥᔑᑯᔒ"ᒡ ᐄᔑᓈᑯᓐ ᐊᓐ ᒑ·ᑳᓐ ᒑ ᓈᓈᑭᒋ"ᒌᑭᓂ·ᐃᒡₓ ᐊᓂᒌ" ᐋ" ᓂᐱᐅᐢᑭᒥᑳᒡ ᓂ"ᒌᐅᒋᓐ ᐢᑎᕌᐃᑦ ᐢᒡ ᐄᔑᓂ"ᑲᒌᐤₓ ᐋᐅᑦ ᒫᒃ ᐊᓐ ᐋᒌᐦ"ᑎᑭᓂ·ᐃᒡ ·ᑲ·ᔔᓐ ᒑ ᒌ" ·ᐃᓈᒋ"ᒌᑭᓂ·ᐃᒡ ᑭᔮ" ᓈᔑᒡ ᒑ ·ᐄ" ᓈᑭᑎ·ᐋᐦ"ᒌᑯ"ᒡₓ

ᓃ·ᔔᔑᒡ ᒫᒃ ᐄᓯᓈᑯᓯ·ᐃᒡ ᓂᒫᓯᒡ ᐊᓂᒌ" ᓵᑭ"ᐄᑭᓂ"ᒡ ᑭᔮ" ᐊᓂᑎ" ᓂᐄ ᐋᑎ ᐱᐱᒥᒋ·ᐃ"ᒡ ᐊᓂᑎ" ᒑ ᐋᐱᑎᓲᓈᓂ·ᐃᒡ ᑳ ᔔᑎᒫᓴᓂ·ᐃᒡ 2012 ᑭᔮ" 2017ₓ ᐊᓂᒌ ᒫᒃ ᓂᒫᓯᒡ ᑳ ᐱᑎ"·ᐃᔮᓂᐅ·ᐃᒡ ᐋᑯᑎ" ᑳ ᒥᓯᓂ"·ᐋᑭᓂᐅ·ᐃᒡ ᐊᓂᑎ" 1 ᑳ ᐄᑎᓯᓈᒌᒡ ᐋ" ·ᐋᐱ"ᑎᐦ·ᐋᓂ·ᐃᒡ ᒑ·ᑳᓐₓ

ᓂᔑᑐᐦᒡ ᒫᒃ ᐄᔑᓈᑯᓐ ᒋᔔᓂᑐ"ᐅ·ᐃᓐ ᐅᑎ" ᒑ ᐋᐱᑎᓲᓈᓂ·ᐃᒡ ᒎᔑ ᑭᐦ·ᐸ ᐋ" ᒌ" ᐃ"ᑎᑯ"ᒡ: ᐊᑎ"ᑦ, ᒎᐢ ᑭᔮ" ᒋᔔᔮᑦₓ ᐊᓂᒌ" ᒫᒃ ᒑ ᐋᐱᑎᓲᓈᓂ·ᐃᒡ ᐋᑯᑎ" ᐱᔮᒋᐦ"ᒌᑦ ᒋᔔᔮᑦ ᐊᓂᒌ" ᐋ" ᓂᐱᐅᐢᑭᒥᑲᐦᒡ ᑭᔮ" ᐋ" ᒌ" ·ᐃᓈᒋ"ᒌᑭᓂ·ᐃ·ᐃᐦᒡ ᐊᓂᒌ" ᐋ" ᒌ" ᐊᑎᐦ"ᒌᑦₓ ᐋᑯᑎ" ᒑ ᒥᐢᑭ"ᑊ ᐊᓂᑎ" ᒑ ᒌ" ᐅ"ᒋ ᒌ"ᒋᐳ"ᐄᓯᑦ ᐋ"·ᒫᔮ" ᐱᐳᓂᐦᒡₓ ᐊᓂᔮ ᒫᒃ ᐊᓂᑎ" ·ᐋ"ᒋ ᐸᒋ ᐃᐦ"ᒌᑦ ᐅᒌ" ᐋ" ᒌ" ᐄᔑ·ᑲᒌᐦᒡ ᔔᔑ ᐊᓂᒌ" ᓃ·ᔔᐤ ᐅᒌ" ᐄᔑ ᐅᒌ"ᒡₓ ᒦᓐ ᒫᒃ, ᐋᑯᒌ" ᐋᔑ ·ᐃ"ᑎ"ᒡ ᐄᐦᐦᐅᒡ ᐅᒌ" ·ᐋ"ᒋ ᐸᒋ ᐃᐦ"ᒌᐦᒡ" ᐋ" ᐸᒋ ᓈᓂᑑᒦᒋᓱᐦᒡ" ᐊᓂᒌ" ᐋ" ·ᐋᐱᓂᒑᓂ·ᐃ·ᐃᐦᒡ, ᑭᔮ" ᐋᑯᑎ" ·ᐋ"ᒋ ᓂᐱ"ᐋᒡ ᒋᔔᔮᑦ" ᐅᒌ" ᐋ" ᐄᔑ ᐸᒋ ᐃᔮᐦᒥᓯᐦᒡ"ₓ ᐋᑯᑎ" ᒫᒃ, ᐊᓐ ᑳ ᐄᔑ ᓈᓂᑑᒋᐢᒑᐦ"ᒌᑯ"ᒡ ᐋᑯᑎ" ᒑ ᒥ·ᔮᐦᒡ ᒋᔔᔮᑦ ᒑ ᒌ" ᐃ"ᒌᐦₓ

ᐅᒌ" ᒫᒃ ᑯᐯᒃ ᐄᒌ"ᒑ ᐋᓯᓈᑯᓯᒡ ᒥᔑᑎᑯᒡ ᓂᒍᐃ ᓈᔑᒡ ᐃ"ᒌᐤ ᒎᐢₓ ᐅᑎ" ᒫᒃ ᐋ" ᔔᒋᒎ·ᐢᓂ·ᐃᒡ 22 ᑳ ᐄᑎᓯᓈᒌᒡ, ᐊᓂᑎ" ᒑ ᐋᐱᑎᓲᓈᓂ·ᐃᑯᐱᓈ, ᐋᑯᑎ" ᒫᐅᒡ ᓂᒥ ᐃ"ᒌᐤ ᒎᐢₓ ᐆ 22 ᑳ ᐄᑎᓯᓈᒌᒡ ᐋ" ᔔᒋᒎ·ᐢᓂ·ᐃᒡ, 156 ᒌ" ᐱᒦ"ᑭ·ᐋᑭᓂ·ᐃᒋᒑᓂᒌ ᐋ" ·ᐄ" ᓂᐱ"ᐋᑭᓂᐅ·ᐃᒡ 2013 ᐲ"ᐃᓪ 2017ₓ ᐅᒌ ᒫᒃ ᐋ" ᑭᓂ·ᐋᐱᒫᑭᓂᐅ·ᐃᒡ, ·ᐄᓴ·ᐊ 15 ᒌ" ·ᐋᐱᒫᑭᓂᐅ·ᐃᒡ ᐊᓂᑎ" ᒑ ᐋᐱᑎᓲᓈᓂ·ᐃᐦᑯᐱᓈ ᐊᓂᒌ" ᐅ"ᒋ ᐋ" ᐱᐹᒥ"ᔮᓂ·ᐃ·ᐃᐦᒡₓ

ᐊᑎ"ᑦ ᒫᒃ ·ᐄᐦ ᓃᔕᐦᒡ ᐅ"ᒋ ᓈᓈᑭᒋ"ᐋᑭᓂᐆ, ᑳ"ᓈᒌ" ᑭᔮ" ᑯᐯᒃ ᑎᐹᐦ"ᒋᒑᓲᓇ"ᒡₓ ᐊᓂᒌ" ᒫᒃ ᒫᐅᒡ ᒑ ᒌ" ᐃ"ᒌᐨ ᐊᑎ"ᑦ ᐊᓂᒌ" ᒥᒫᓐ ᐋ" ᒌ" ᐄᐢ·ᑳ"ᑯᓱᐦᒡ" ᒥᔑᑎᑦ"ₓ ᓂᒍᐃ ᒫᒃ ᓈᔑᒡ ᐊᑎ ᐃᐦ"ᒌᐤ ᐊᓂᒌ" ᒑ ᐋᐱᑎᓲᓈᓂ·ᐃ·ᐃᑯᐱᓈ 10 ᑭ·ᑌᒥᑎᕐ ᐊᓂᑎ" ᐅ"ᒋₓ ᐋᑯᑎ" ᒫᒃ, ᒑ ᒌ" ᐋ"ᒋᐱᐦᐦᒡ ᒑ ᒌ" ᑯᔑᒌᒋ"ᐋᑭᓂ·ᐃᐨ, ᓂᒍᐃ ᓈᔑᒡ ᒥ·ᔮᐦᐤ ᐊᓂᑎ" ᒑ ᒌ ᐃ"ᒌᐨ ᐊᑎ"ᑦₓ ᑭᔮ" ᒫᒃ, ᐋ" ᐱᐹᒥ"ᔮᓂ·ᐃ·ᐃᐦᒡ ᐋ" ᐅ"ᒋ ᓈᓈᑭᒋ"ᐋᑭᓂ·ᐃᐨ 40 ᑭ·ᑌᒥᑎᕐ ᐋ" ᑭᒌ"ᒑᔮᒡ ᐋ" ᑭᓂ·ᐋᐱ"ᑎᑭᓂ·ᐃᒡ ᐊᓂᑎ" ᒑ ᐋᐱᑎᓲᓈᓂ·ᐃᑯᐱᓈ ᐋᑯᑎ" ᓂᒥ ᐅ"ᒋ ᓂᓲᑑᓈᑯᓐ ᒑ ᒌ" ·ᐋᐱᒫᑭᓂ·ᐃᐨ ᐊᑎ"ᑦₓ

ᐋᓯᓈᑯᓯᒡ ᓂᒫᓯᒡ 1: ᐋᓯᓈᑯᓯᒡ ᓂᒫᓯᒡ ᓰᑭᐦᐄᑭᓂᐦᒡ ᑭᔮᐦ ᔖᐱᔑᐦᒡ

	ᔖᐱᔥ 2	ᑳᓵᒋᐹᐨ ᓰᑭᐦᐄᑭ	ᔖᐱᔥ 3	ᐋᓯᔮᓐ ᑳᓵᒋᐹᐨ ᓰᑭᐦᐄᑭᓐ	ᑳᐱᓯᑳᒫ ᓰᑭᐦᐄᑭᓐ	ᔖᐱᔥ 4	ᔖᐱᔥ 5
ᓂᒫᐲ[1] 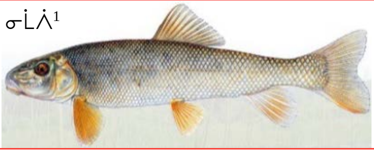			X	X			X
ᐅᑳᐤ[2]	X		X	X			X
ᒋᓄᔑᐤ[3]				X			X
ᐅᑳᔥ[3] 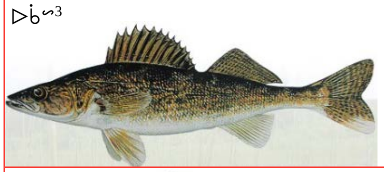					X		
ᒫᓯᒫᑯᔅ ᐅᑳᔥ[2]							X
ᔖᐱᔑᔑᐦᒡ ᒫᓯᒫᑯᔅ[3]	X		X			X	X
ᐱᔦᒃ ᔅᑎᓪᐹᒃ[3]		X	X			X	X

1 ᐊᓂᑖᐦ ᑳ ᐅᐦᒋᐱᔦᒡ ᒥᓯᓈᐱᔅᑭᐦᐄᑭᓐ: ᒍᓯᑊ ᑐᒣᑐᓓ

2 ᐊᓂᑖᐦ ᑳ ᐅᐦᒋᐱᔦᒡ ᒥᓯᓈᐱᔅᑭᐦᐄᑭᓐ: ᓂᔪ ᐧᔮᖅ ᔅᑌᐃᐨ ᑏᐹᖨᒥᓐᐨ ᐅᕝ ᐁᓐᐚᔫᖨᒥᓐᐨ ᐧᑳᓐᓯᖨᐯᐃᔑᓐ

3 ᐊᓂᑖᐦ ᑳ ᐅᐦᒋᐱᔦᒡ ᒥᓯᓈᐱᔅᑭᐦᐄᑭᓐ: ᐧᓵᑎᔦᐃ ᔒᔅ-ᐯᔥ ᒥᓯᓂᐦᐄᑭᓐ

ᐊᓂᑖᐦ ᐅᐦᒋ ᐄᔥᐱᒥᐦᒡ ᐋᐦ ᒌᐦ ᐅᐦᒋ ᓈᓈᑭᒋᐦᐋᑭᓂᐅᐧᐃᒡ ᐱᔮᓯᐅᒡ ᑭᔮᐦ ᐱᔮᔖᔑᒡ 47 ᒌᐦ ᑭᓂᐧᐋᐱᒫᑭᓂᐅᐧᐃᒡ ᑭᔮᐦ ᓂᔮᓈᓈᐤ ᓂᔅᑭᒡ ᑭᔮᐦ ᔖᔖᐱᔅ ᑭᔮᐦ ᐧᐋᐱᔫᒡ ᐧᐋᔅᑳ ᐊᓂᑎᐦ ᒫ ᐋᐱᑎᓰᓈᓂᐧᐃᐦᑯᐱᓈ ᒌᐦ ᒥᔅᑭᐧᐋᐦᐋᑭᓂᐅᐧᐃᒡ. ᐋᑯᑎᐦ ᑭᔮᐦ ᑳᐦ ᐧᐋᐱᒫᑭᓂᐧᐃᐨ ᑯᓯᒫᓵᐤ ᐋᐦ ᐱᐹᒥᐦᔮᐨ ᐊᓂᑖᐦ ᐄᓯᒫᓃᐅᓰᐱᐦᒡ. ᐊᓐ ᒫᒃ ᓈᔥᒡ ᑳᐦ ᒥᐦᒫᑎᒃ ᐋᐅᑦ ᓂᔅᒃ 19 ᐋᐦ ᒌᐦ ᐧᐋᐱᒫᑭᓂᐅᐧᐃᒡ. ᒦᓐ ᒫᒃ, 33 ᑯᐧᑖᔥᒡ ᑎᐦᑐ ᐋᐦ ᐄᓯᓈᑯᓯᐨ ᒌᐦ ᒋᔅᒫᔥᐦᑖᑯᓯᐧᐃᒡ ᐊᓂᑎᐦ ᐹᐦᑯᔅᑭᒥᒡ ᐄᑖᐦᒫ, ᓅᐦᓵᔥᒡ ᐋᐦ ᐄᓯᓈᑯᓯᒡ ᔑᔑᓉᒡ ᑭᔮᐦ ᐧᒫᑯᒡ.

ᓂᔥᑐᒥᑎᓂᐤ ᓂᔮᓈᓈᐅᔑᐸ (38) ᒌᐦ ᐧᐋᐱᒫᑭᓂᐅᐧᐃᒡ ᐱᔮᔖᔑᒡ ᓂᓈᐦᑭᐤ ᐋᐦ ᐄᓯᓈᑯᓯᐨ 2017 ᑳ ᐱᐳᓂᔥᒡ ᐊᓂᑎᐦ ᐧᐋᔅᑳ ᒫ ᐋᐱᑎᓰᓈᓂᐧᐃᑯᐱᓈ. ᐊᓂᑎᐦ ᒫᒃ ᒫᐅᒡ ᒥᐦᒫᑐ ᑳ ᐧᐋᐱᒫᑭᓂᐅᐧᐃᒡ ᐋᐦ ᐧᐋᐅᐧᐃᒡ ᐊᓂᑖᐦ ᐋᐦ ᓂᐱᐅᔅᑭᒥᑳᔥᒡ, ᐋᑯᐦ ᒦᓐ ᐊᓂᑖᐦ ᐋᑳ ᓈᔥᒡ ᒥᔥᑎᑯᔅᑳᔥᒡ ᑭᔮᐦ ᐊᓂᑖᐦ ᐋᐦ ᐊᔥᑖᑯᓈᐦᑖᐦᑎᑯᐧᐃᔥᒡᐦ ᒥᔥᑎᑯᐦ ᐋᐦ ᒋᒥᔪᔥᒡᐦ. ᐋᑯᑎᐦ ᒫᒃ ᒫᐅᒡ ᑳ ᒥᐦᒫᑎᒡ ᐋᐦ ᐧᐋᐅᐧᐃᒡ ᐊᓂᑖᐦ ᐋᑳ ᒥᔥᑎᑯᔅᑳᔥᒡ, ᒦᓐ ᐊᓂᑖᐦ ᐋᐦ ᐊᔥᑖᑯᓈᐸᐦᑎᑯᐧᐃᔥᒡ ᐦ ᒥᔥᑎᑯᐦ ᐋᐦ ᒋᒥᔪᔥᒡ

ᑭᔮᐦ ᐊᓂᑖᐦ ᐋᐦ ᓂᐲᐅᐢᑭᒥᑳᔨᒡ, ᒥᓯᐧᐋ ᑭᔨᐧᐹ ᐋᐦ ᑭᓂᐧᐋᐱᒫᑭᓂᐅᐧᐃᒡ ᐅᒌ ᐱᔮᓯᐅᒡ᙮ ᓃᔕᔨᒡ ᒫᒃ ᐋᐦ ᐄᓯᓈᑯᓯᒡ ᐱᔮᔒᔑᒡ ᐋᐅᑯᓂᒡ ᑳᐦ ᒥᐦᒑᑎᒡ ᐊᓂᑎᐦ ᒥᓯᐧᐋ ᑳ ᐄᔑ ᓂᑑᒋᐢᑖᔨᐦᑖᑯᓂᔨᒡ᙮

ᑎᐱᐢᑳᐤ ᐱᔮᔒᔥ, ᐊᑯᑎᐦ ᒫᓯᓈᓯᑦ ᓈᔥᒡ ᐋᐦ ᓈᓈᑭᒋᐦᐋᑭᓂᐅᐧᐃᒡ ᐱᔮᓯᐅᒡ ᐊᓂᑖᐦ ᐅᐦᒋ ᑯᐯᒃ ᑭᔮᐦ ᑳᐦᓈᑖᐦ ᑎᐹᔨᐦᒋᒑᓲᓈᐦᒡ, ᒌᐦ ᐧᐋᐱᒫᑭᓂᐅ ᐊᓂᑎᐦ ᐹᔕᒡ ᒑ ᐋᐱᑎᓰᓈᓂᐧᐃᔨᑯᐱᓈ᙮ ᓃᔕ ᒫᒃ ᒦᓐ ᐱᔮᓯᐅᒡ ᓈᔥᒡ ᐧᐃᐦ ᓈᓈᑭᒋᐦᐋᑭᓂᐅᐧᐃᒡ, ᑳᐦᑳᒋᐤ ᑭᔮᐦ ᒥᐢᑎᓯᐤ᙮ ᐊᓐ ᒫᒃ ᑳᐦᑳᒋᐤ ᐋᑯᑖᐦ ᓈᔥᒡ ᐋᐦᑖᑦ ᐊᓂᑖᐦ ᐋᐦ ᒥᐢᑳᑯᐧᐃᔨᒡ, ᐊᓂᑖᐦ ᐊᒥᐢᑯᐦ ᐋᐦᑖᔨᒡᐦ ᔔᑭᐦᐄᑭᔑᐦᒡ ᑭᔮᐦ ᐊᓂᑖᐦ ᐋᐦ ᓂᐲᐅᐢᑭᒥᑳᔨᒡ, ᐋᑯᑖᐦ ᒫᒃ ᐅᔅ ᐋᔑᓈᑯᐦᒡ ᐊᓂᑎᐦ ᐋᑖᔨᐦᑎᑭᓂᐧᐃᒡ ᒑ ᓀᒋᓯᓈᓂᐧᐃᒡ ᑭᔮᐦ ᐊᓂᑎᐦ ᐧᐋᐢᑳ᙮ ᐊᓐ ᒫᒃ ᐧᐄ ᒥᐢᑎᓯᐤ, ᒥᐧᔮᔮᐤ ᐊᓂᑎᐦ ᒑ ᒌᐦ ᒦᒋᓱᑦ ᑭᔮᐦ ᒑ ᒌᐦ ᐧᐃᒋᐦᑐᓂᑦ ᐊᓂᑎᐦ ᑳ ᓈᓂᑑᒋᐢᑖᔨᐦᑖᑯᓂᔨᒡ, ᐋᑳ ᑭᔨᐧᐸ ᐅᐦᒋ ᒋᐢᒑᔨᐦᑖᑯᓯᑦ ᒑ ᒌᐦ ᐃᐦᑖᒡ ᒫᐧᑳᒡ 2012 ᑭᔮᐦ 2017 ᑳ ᐱᐳᓂᔨᒡ᙮

ᐊᓂᒌ ᒫᒃ ᐧᐄ ᐱᐦᐧᑳᒌᔑᒡ ᓈᔥᑖᐧᐹᐦ ᒥᐦᒑᑐ ᒌᐦ ᓂᐳᒡ ᒫᐧᑳᒡ 2006-2007 ᑳ ᐱᐳᓂᔨᒡ, ᐃᔨᐦᐱᓂᒡ ᐋᐦᑯᓯᐧᐃᓂᔨᐤ ᐋᐦ ᒌᐦ ᐃᐦᑐᑖᑯᒡ, ᐊᓂᑎᐦ ᐅᐢᑯᑎᐧᐋᐦᒡ ᑭᔮᐦ ᐅᑎᐦᑯᓂᐧᐋᐦᒡ ᐋᐦ ᒌᐦ ᓂᐦᑖᐅᒋᓂᔨᒡ ᒫᐧᑳᔨᐤ᙮ ᐅᔮ ᒫᒃ ᑳ ᐄᑖᐢᐱᓈᒡ ᒌᐦ ᒋᐢᒑᔨᐦᑖᑯᓂᔨᐤ ᐅᑖᐦ ᐊᑎᒫᐲᓯᒻ ᑯᐯᒃ ᐋᐦ ᒌᐦ ᐃᐦᑎᑯᓂᔨᒡ᙮ ᐊᓐ ᒫᒃ ᑳ ᐱᐳᐦᒡ 2014, ᐋᐦ ᒌᐦ ᒥᓯᐦᑖᐱᔨᒡ ᐅ ᐋᐦᑯᓯᐧᐃᓐ, ᓃᔕᔨᒡ ᐋᐦ ᐄᓯᓈᑯᓯᒡ ᐱᐦᐧᑳᒌᔑᒡ ᐋᑯᑖᐦ ᐋᑎᓯᓈᓯᒡ ᐋᐦ ᑯᐢᐱᓈᔨᐦᑖᑯᓂᔨᒡ ᒑ ᒌᐦ ᒫᐦᒋᔨᑯᒡ ᐅᔮ ᐋᐦᑯᓯᐧᐃᓂᔨᐤ ᐅᑎᐦ ᑳᐦᓈᑖᐦ ᐊᓂᔮ ᒫᒃ ᐋᐦ ᓈᑭᔑᐦᐋᑭᓂᐅᐧᐃᒡ ᐋᑎᐦᑖᑯᓯᒡ ᒫᐧᑳᒡ ᐋᐦ ᐧᐋᐅᐧᐃᒡ ᑭᔮᐦ ᒌᐦᐧᐋᐦᔮᒡ 2017 ᑳ ᐄᒋᔥᑖᔨᒡ ᐋᐦ ᐱᐳᓂᔨᒡ ᒌᐦ ᒋᐢᒑᔨᐦᑖᑯᓯᐧᐃᒡ ᐋᐦ ᐊᔮᒡ ᐅᔮ ᐋᐦᑯᓯᐧᐃᓂᔨᐤ ᑭᔮᐦ ᒦᓐ ᑯᑎᑭᒡ ᓃᔕᔨᒡ ᐋᐦ ᐄᓯᓈᑯᓯᒡ ᐊᔮᐱᒡ ᐅᔮ ᐋᐦ ᐄᔑᔮᒡ᙮ ᐊᓂᑖᐦ ᒫᒃ ᐋᐦ ᒥᐢᑳᑯᐧᐃᔨᒡ ᐋᑯᑖᐦ ᐋᐦᑖᒡ ᐱᐦᐧᑳᒌᔑᒡ ᐊᓂᑖᐦ ᐋᐦᑖᔨᒡᐦ ᐊᒥᐢᑯᐦ ᔔᑭᐦᐄᑭᓂᔑᐦᒡ, ᓵᑭᐦᐄᑭᓂᐦᒡ ᑭᔮᐦ ᓂᓈᐦᑭᐤ ᐋᐦ ᐄᔑᒋᒋᐧᐃᓂᔨᒡ ᓂᐲᔨᐤ ᐊᓂᑎᐦ ᒫ ᒥᓂᐦᐧᑳᒡ ᑭᔮᐦ ᒫ ᐅᐦᒋ ᒦᒋᓱᒡ᙮ ᐧᐋᔪᑎᓂᔨᐤ ᒫᒃ ᓂᐲᔨᐤ ᐧᐋᐢᑳ ᐊᓂᑎᐦ ᒫ ᐋᐱᑎᓰᓈᓂᐧᐃᔨᑯᐱᓈ, ᒫᑳᑦ ᓈᔥᑎᔨᐤ ᓂᒥ ᒥᔥᑎᑯᐢᑳᔨᐤ ᐅᐦᒋ ᐊᓂᔮ ᐋᐦ ᒌᐦ ᐄᔥᐧᑳᑖᔨᐤ ᐅᑖᐦ ᐄᔑ ᐅᑖᐦᒡ ᒥᑖᐦᑐᐱᐳᓐᐦ᙮ ᑭᔮᐦ ᒫᒃ, ᓂᒧᐃ ᐃᐦᑎᑯᓂᔨᐤ ᐊᓂᑖᐦ ᐲᐦᒡ ᒫ ᒌᐦ ᐃᐦᑖᒡ ᒫᐧᑳᒡ ᐋᐦ ᐱᐳᓂᔨᒡ ᐅᑖᐦ ᐋᑖᔨᐦᑎᑭᓂᐧᐃᐧᐃᔨᒡ ᒫ ᐋᐱᑎᓰᓈᓂᐧᐃᐧᐃᔨᒡ᙮

1.5 ᐱᒫᑎᓰᐧᐃᓂᐦᒡ ᒫ ᒌᐦ ᐄᐢᐱᔨᐦᐄᐧᐋᒡ

ᐊᓐ ᒫᒃ ᐃᐦᑖᐧᐄᓐ ᐄᓯᒫᓐ ᐋᐅᒄ ᐹᔕᒡ ᐋᐦᑎᑯᐦᒡ ᐊᓂᑎᐦ ᒫ ᐋᐱᑎᓰᓈᓂᐧᐃᑯᐱᓈ᙮ ᐊᓂᑎᐦ ᒫᒃ ᓂᑑᐦᐅᐢᒌᐦᒡ ᔒᐲᔥ2 ᑳ ᐄᑎᓯᓈᑖᒡ ᐋᑯᑎᐦ ᐋᐦᑎᑯᐦᒡ ᐊᓂᑎᐦ ᒫ ᓀᒋᓯᓈᓂᐧᐃᒡ᙮ ᐊᓂᑎᐦ ᒫᒃ ᒫᐧᑳᒡ ᓂᔮᓂᑑᒋᐢᑖᔨᐦᑖᑯᐦᒡ ᓂᓈᐦᑭᐤ ᒫᐧᑳᓐ, ᐅᑖᐦ ᐧᐋᐱᓈᑖᐦᒡ ᐄᑖᐦᒐ ᐊᓂᑎᐦ ᓂᑑᐦᐅᐢᒌᐦᒡ ᐋᑯᑎᐦ ᐹᒦᐦᑭᑭᓂᐧᐃᒡ, ᒫᑳᑦ ᐋᐱᐦᑐ ᐊᓐ ᐋᑯᑎᐦ ᑭᔮᐦ ᑎᔮᑭᐦᐄᒫᐱᔨᐤ ᐊᓂᑖᐦ ᒫᒃ ᐊᑎᒫᐲᓯᒻ ᐄᓯᒫᓂᐅᔩᐱᐦᒡ ᐋᑯᑎᐦ ᒪᐱᐦᒋᐱᔨᐤ ᐊᓐ ᐋᐦ ᓈᓂᑑᒋᐢᑖᔨᐦᑖᑯᐦᒡ᙮ ᐱᔥᒡ ᐊᓐ ᐄᓯᒫᓂᐅᔩᐱ ᑭᔮᐦ ᐊᓂᑖᐦ ᐲᓯᐧᒫᐦᑖᐦᒡ ᐋᐦᑎᑯᐦᒡ ᓵᑭᓂᐦᐄᑭᓐᐦ ᐋᑯᑎᐦ ᓈᔥᒡ ᐹᒦᐦᑭᑭᓂᐧᐃᒡ᙮ ᐊᓂᑖᐦ ᒫᒃ ᑭᔮᐦ ᔮᔮᐤ ᒉᐃᒥᐢ ᐯᐃᐦ ᒫᐢᑭᓈᐦᒡ ᐋᑯᑎᐦ ᒦᓐ ᐋᑎ ᐱᐱᒦᐦᑭᑭᓂᐧᐃᒡ ᐋᐦ ᐧᐋᐦᒋᔨᐧᐋᒡ ᑭᔨᐧᐸ ᐊᓂᑖᐦ ᐋᐦ ᐄᐢᐱᔨᐦᐋᓈᓂᐧᐃᒡ᙮ ᐊᓐ ᒫᒃ ᒫᐧᑳᓐ ᐧᐋᐦ ᓈᑭᑎᐧᐋᔨᐦᑖᑯᐦᒡ ᐋᐅᒄ ᐋᐦ ᓂᑐᐦᐅᓈᓂᐧᐃᒡ, ᐋᐦ ᓀᑎᒫᓴᓂᐧᐃᒡ ᑭᔮᐦ ᐋᐦ ᐧᐃᓂᐦᐄᒐᓂᐧᐃᒡ ᐅᐦᒋ ᐋᐦ ᐊᔦᐧᐃᓂᐧᐃᒡ ᒫᐧᑳᓐ ᐊᓂᑎᐦ ᓂᑑᐦᐅᐢᒌᐦᒡ᙮ ᐊᐢᑭᓂᐱᐳᓐᐦ ᒫᒃ ᐆ ᐱᒦᐦᑭᑭᓂᐅ, ᐋᐦ ᑭᓂᐧᐋᐱᐦᑎᑭᓂᐧᐃᒡ ᓂᑑᐦᐅᐧᐃᓐ ᑭᔮᐦ ᑖᐃᐢᐸ ᒫ ᒌᐦ ᐱᒥᐱᔨᐦᑖᑭᓂᐧᐃᒡ ᐊᓐ ᒫᐧᑳᓐ ᐧᐋᐦ ᓂᐱᐦᑖᑭᓂᐧᐃᒡ᙮

ᓃᔕᔨᒡ ᒫᓐ ᐊᓂᑖᐦ ᐃᐦᑖᓂᐅ ᐅᑖᐦ ᐋᐦ ᓈᓂᑑᒋᐢᑖᔨᐦᑖᑯᐦᒡ ᒫᐧᑳᓐ ᐋᔑᓈᑯᐦᒡ ᑭᔮᐦ ᐋᑎᔨᐢᐱᔨᒡ, ᔮᔮᐤ ᐊᓂᑖᐦ ᒉᐃᒥᐢ ᐯᐃᐦ ᒫᐢᑭᓈᐦᒡ᙮ ᐹᔨᒄ ᐊᓐ, 2016 ᒌᐦ ᐅᐦᐱᑳᐳᐧᐃᐦᑖᑭᓂᐅ ᑭᔮᐦ 7 ᑎᐦᑎ ᑭᐧᓛᒥᑎᐢᐦ ᐊᑎᒫᐲᓯᒻ ᑭᔮᐦ ᐊᒋᔥᑎᐤ ᐊᓂᑎᐦ ᐋᑖᔨᐦᑎᑭᓂᐧᐃᒡ ᒫ ᓀᒋᓯᓈᓂᐧᐃᒡ, ᐹᔨᑯᓐ ᒫᒃ ᐊᓂᑎᐦ ᐋᐦᑖᓂᐧᐃᒡ᙮ ᐊᓐ ᒫᒃ ᒦᓐ, ᐋᑳ ᐊᐅᐢᑖᐦ 10 ᑭᐧᓛᒥᑎᐢᐦ ᐃᐦᑎᑯᐦᒡ ᐅᑖᐦ ᐲᓯᐧᒫᐦᑖᐦᒡ ᐊᓂᑎᐦ ᒫ ᐋᐱᑎᓰᓈᓂᐧᐃᑯᐱᓈ, ᓈᐧᐃᓐᐦ ᐧᐋᐢᑳᐦᐋᑭᓐᐦ ᑭᔮᐦ ᐄᔨᔨᐤ ᒦᒋᐧᐋᐦᐸ᙮ ᐋᑯᑎᐦ ᒫᒃ ᐋᐦᑖᒡ ᐅᒌ ᐧᐋᓂᑑᐦᐅᐢᒌᒡ ᐅᑎᐦ ᑭᔮᐦ ᐊᐢᑭᓂᐱᐳᓐᐦ ᒋᑭ ᒌᐦ ᐃᐦᑖᐧᐃᒡ ᐅᑎᐦ᙮ ᐃᐦᑎᑯᓂᔨᐤ ᒫᒃ ᑭᔮᐦ ᒥᒄ ᓂᔮᓂᑯᑐᓐᐦ ᐋᐦ ᐄᐦᑖᒡ ᔮᔮᐤ ᐄᓯᒫᓂᐅᔩᐱᐦᒡ᙮ ᐋᑯᑎᐦ ᐧᐋᔨᑳᐳᐧᐃᐦᑖᑭᓂᐧᐃᒡᐦ ᒫᐦᑮᐦ, ᓈᑎᐧᐋᔨᐦᑖᐦᑯᐦᐧᑳᐤᐦ, ᒫᐧᑳᒡ ᐋᐦ ᓀᒋᒨᐧᓴᓂᐧᐃᒡ ᑭᔮᐦ ᐋᐦ ᓀᑎᒫᓴᓂᐧᐃᒡ᙮

ᐊᓂᑎᐦ ᒫᒃ ᐋᐦ ᓈᓂᑑᒋᐢᑖᔨᐦᑖᑯᐦᒡ ᒫᐧᑳᓐ ᓂᒧᐃ ᐄᑎᔕᐧᐋᓂᐅ ᐋᑳ ᒫ ᒌᐦ ᐃᐦᑖᓂᐧᐃᒡ ᐅᑎᐦ᙮ ᐅᑖᐦ ᒫᒃ ᐊᑎᒫᐲᓯᒻ ᐄᓯᒪᓂᐦᒡ ᐋᑯᑎᐦ ᐧᐊᐧᐋᔭᔨᐦᑖᑯᐦᒡ ᓈᔥᒡ ᒫ ᐧᐄᐦ ᓈᑭᑎᐧᐋᔨᐦᑖᑯᐦᒡ ᐊᓐ ᒥᓯᐧᐋ ᒫᐧᑳᓐ ᐋᔑ ᓂᓂᐦᑖᐅᒋᐦᒡ, ᐊᓐ ᒫᒃ ᐊᐢᒌ ᓈᔥᒡ ᐧᐋᐦ ᐧᐋᐦ ᓈᑭᑎᐧᐋᔨᐦᑖᑯᐦᒡ ᐋᑯᑖᐦ ᐋᔨ ᐊᔥᒋᐱᔨᒡ ᑭᔮᐦ ᐧᐄᒥᓂᒌᐅᐢᒌ, 60 ᑎᐦᑐ ᑭᐧᓛᒥᑎᐢᐦ ᐊᑎᒫᐲᓯᒻ ᐄᑖᐦᒡ ᐊᓂᑎᐦ ᐧᐋᐦ ᓀᒋᓯᓈᓂᐧᐃᒡ᙮

ᒦᓐ ᒫᒃ, 27 ᑎᐦᑐᔨᒡ ᒌᐦ ᑭᓂᐧᐋᐱᐦᑎᑭᓂᐅ ᐊᓂᑎᐦ ᒫ ᒌᐦ ᓀᑎᐦᑯᐹᓂᐧᐃᒡ ᐲᐦᒡ ᐊᓂᑎᐦ ᒫ ᐋᐱᑎᓰᓈᓂᐧᐃᑯᐱᓈ᙮ ᐊᓂᑎᐦ ᒫᒃ ᑳᓂᐧᐋᐱᐦᑎᑭᓂᐧᐃᒡ ᐋᑯᑎᐦ ᐋᑖᔨᐦᑎᑭᓂᐧᐃᒡ ᓈᑖᐦ ᓈᔥᒡ ᐧᐋᔥᑭᒡ ᔔᔥ ᐋᐦ ᒌᐦ ᐃᐦᑖᐧᐋᑯᐱᓈ ᐊᐧᐋᓂᒌ᙮ ᐋᑯᐦ ᒫᒃ, ᐋᑯᑎᐦ ᐧᐋᐦᒋᒋᐢᒑᔨᐦᑖᑯᐦᒡ ᑖᐧᐸᐦ ᐋᐦ ᒌᐦ ᐃᐦᑖᐧᐋᑯᐱᓈ ᐊᐧᐋᓂᒌ ᐋᐦ ᑭᓂᐧᐋᐱᐦᑎᑭᓂᐧᐃᒡ ᔔᔥ ᐊᓂᑖᐦ ᐋᐦ ᒌᐦ ᐹᒋ ᐧᐄᐦᒋᔨᐦᑖᑭᓂᐧᐃᑯᐱᓈ ᐊᓐ ᐋᑎᔨᑎᐢᑭᒥᑳᒡ ᑭᔮᐦ ᐋᑎᔨᑎᔥᑖᒡ ᓂᐲ ᑭᔮᐦ ᐋᐦ ᒌᐦ ᒥᐢᑭᐧᐋᐦᑖᑭᓂᐧᐃᒡ ᐊᓂᑎᐦ ᐋᐦ ᒌᐦ ᐧᐄᒋᐧᐋᑯᐱᓈᓂᒌ ᐊᐧᐋᓂᒌ ᐊᓂᑎᐦ ᒫ ᓀᒋᓯᓈᓂᐧᐃᒡ 400 ᒦᑎᐢᐦ ᐋᐦ ᐄᔥᐱᔑᒡ᙮ ᐋᑯᑎᐦ ᒫᒃ ᐹᔕᒡ ᐋᐦᑎᑯᒡ ᐊᓂᑎᐦ 381 ᐋᑎᓯᓈᑖᒡ ᒫᐢᑭᓂᐤ ᐋᐦ ᒋᐱᐦᒌᓈᓂᐧᐃᒡ᙮

1.6 ᒫ ᐄᔑ ᑖᐦᑭᐦᐄᒫᐱᐤ ᐋᐱᑎᓰᐧᐃᓐ

ᐊᓂᑎᐦ ᒫᒃ ᒫ ᐃᐦᑎᑎᑭᓂᐧᐃᐤᐦ ᐊᐢᑖᔫᑭᒥᑯᐦ ᐋᑯᑖᐦ ᑳ ᐧᐄᔮᐦᑖᑯᐦᐤ ᐋᑳ ᒫ ᐧᐃᓈᒋᐦᑖᑭᓂᐧᐃᐤ ᒫᐧᑳᓐ᙮ ᐊᓂᑖᐦ ᐅᐢᑎᐢᑭᒥᐤ ᐋᑯᑎᐦ ᒫ ᐅᔑᐦᑖᑭᓂᐧᐃᐤ ᐊᓂᑖᐦ ᒫ ᒌ ᐄᑖᔑᑭᐧᐃᐤ ᒥᒫᐳᐃ ᐊᓂᑖᐦ ᐅᐦᒋ ᐋᐦ ᐊᐣᑖᑭᓂᐧᐃᐤ ᐊᓐ ᒫᐧᑳᓐ ᐋᑳ ᐋᐱᑎᐦᐤ᙮ ᐋᑯᑖᐦ ᒫ ᐄᔑᓈᑯᐦᑖᑭᓂᐧᐃᐤ ᑭᔮᐦ ᐊᓂᑎᐦ ᐋᑎ ᑭᒋᒥᑖᐤ ᒫᐧᑳᓐ ᑭᔮᐦ ᑯᑎᐤ ᒫᐧᑳᓐ ᐋᐦ ᒌᐦ ᐅᔑᐦᑖᑭᓂᐧᐃᐤ, ᐧᐋᐢᑳᐦᐄᑭᓐᐦ ᑭᔮᐦ ᒫᐢᑭᓂᐤᐦ᙮ ᐊᓐ ᒫᒃ ᓂᐱ ᐅᐢᑎᐢᑭᒥᐤ ᐋᐦ ᐃᐦᑎᑯᐦᐤ ᐊᓂᑖᐦ ᒫᒃ ᐋᐦ ᐄᔑᒫᒨᔑᐦᑭᐧᐃᐦᑖᑭᓂᐧᐃᐤ ᓂᐲ ᐋᑯᑖᐦ ᒫ ᐄᑖᔑᑭᐧᐃᐦᑖᑭᓂᐧᐃᐤ᙮ ᐊᓐ ᒫᒃ ᒥᒫᐳᐃ ᑯᐃᐢᑯ ᑭᑎ ᐧᐄᐦ ᓈᓈᑭᒋᐦᑖᑭᓂᐆ᙮ ᐋᐦᐧᒫᔮᐦ ᒫᒃ ᐊᓂᑖᐦ ᐄᑖᔑᑭᐧᐃᐦᑖᑭᓂᐧᐃᐤ ᐊᓐ ᓂᐲ ᔮᔦᑖ ᑭᑎ ᐧᐄᐦ ᒥᐧᔮᑭᒥᐦᑖᑭᓂᐆ, ᐋᐦ ᑭᓂᐧᐊᐱᐦᑎᑭᓂᐧᐃᐤ ᐊᓐ ᑳ ᐄᑎᓴᐧᐋᓂᐧᐃᐤ ᒫ ᐄᔑ ᓈᑭᑎᐧᐋᔦᐦᑖᑯᐦᐤ᙮

ᐊᓂᑎᐦ ᒫᒃ ᓂᓈᐦᑭᐤ ᐋᐦ ᐅᐦᒋ ᐄᔑᒋᐧᐃᐦᐤ ᓂᐲ ᒋᑭ ᐧᐃᔮᐦᑐᑎᑭᓂᐆ ᐊᓐ ᐅᐦᒋ ᒫ ᓅᒋᓯᓈᓂᐧᐃᐤ᙮ ᐊᓂᑖᐦ ᒫᒃ ᐋᐦ ᓅᒋᓯᓈᓂᐧᐃᐤ ᐋᐦ ᐅᐦᑖᔑᑭᐧᐃᐤ ᒥᒫᐳᐃ, ᐊᓐ ᔒᐲᔥ2 ᒋᑭ ᒥᐦᒫᑭᒥᐱᔦᐤ᙮ ᐊᓐ ᒫᒃ ᒥᒫᐳᐃ ᐧᐋᐦᑖᔑᑭᐧᐃᐤ ᐊᓂᑖᐦ ᐅᐦᒋ ᔒᐲᔥ3, ᔒᐲᔥ4, ᔒᐲᔥ5 ᑭᔮᐦ ᔒᐲᔥ6 ᒋᑭ ᐊᒋᐧᐃᐱᔦᐤ᙮ ᐋᑯᐦ ᐊᓂᑎᐦ ᔒᐲᔥ2 ᐊᑎᑎᐤ ᒋᑭ ᒋᔑᒋᐧᐃᓐ ᑭᔮᐦ ᐊᑎᑎᐤ ᒋᑭ ᒥᐦᒫᑭᒥᐤ᙮ ᓂᒨᐃ ᒫᒃ ᓈᔥᑎᔦᐤ ᒋᑭ ᐋᐦᒋᐱᔦᐤ ᐊᓐ ᓂᐲ ᐋᑖᔑᑭᐧᐃᐤ ᑭᔮᐦ ᐋᑖᑭᒥᐤ ᐅᑖᐦ ᐊᑎᒫᐲᔨᓪ ᐄᑖᐦᒫ ᐊᓂᑎᐦ ᔒᐲᔥᐦ ᐋᐦ ᐱᒫᔑᑭᐧᐃᐤᐦ ᒋᔥᑎᐤ ᔒᐲᔥ1-ᔒᐲᔥ2-ᔒᐲᔥ6᙮ ᐊᓂᑎᐦ ᒫᒃ ᔒᐱᔑᔑᐦᐤ ᔒᐲᔥ4 ᒋᑭ ᐊᒋᐧᐃᐱᔦ ᐊᓐ ᐋᐢᐱᐦᑖᑭᒥᐤ 9 ᓴᓐᑎᒦᑎᔅ ᐄᔥᐱᔥ ᐊᓂᑎᐦ ᐋᐦᑎᑯᐦᐤ ᑫᐃᒥᐢ ᐯᐃᐦ ᒫᐢᑭᓈᐦᐤ ᐊᓂᑖᐦ ᐄᔑ ᐋᔨᔫᓐ ᐋᐧᑳᐧᑳᑎᐱᔨᐤ ᓵᑭᐦᐄᑭᓂᐦᐤ᙮ ᑳᐱᐢᑭᑳᒪ ᓵᑭᐦᐄᑭᓐ, ᐊᐱᔑᑭᒫᔑᐤ, ᐊᓂᑖᐦ ᐄᔑ ᐋᔑ ᐋᒫᔑᑭᐧᐃᐤ ᐋᐦ ᒌᐦ ᒨᓂᐦᐄᒫᓂᐧᐃᐤ ᐋᐦ ᓅᒋᓯᓈᓂᐧᐃᐤ᙮

ᐋᑯᐦ ᒫᒃ, ᐊᓐ ᐃᔦᒥᒋᐧᐃᐤᐦ ᓂᐲ ᐊᓂᑖᐦ ᐅᐦᒋ ᐋᐦ ᒫᒨᔥᑖᑭᓂᐧᐃᐤ ᒫᐧᑳᓐ ᐊᓂᑖᐦ ᐧᐋᐦᒋᐱᔦᐤ ᐋᐦ ᓅᒋᓯᓈᓂᐧᐃᐤ ᐄᑖᔦᐦᑎᑭᓂᐆ ᐋᐦ ᒥᐧᔦᑭᒥᐤ, ᐊᓂᑖᐦ ᒫ ᐄᔑ ᐋᒫᔑᑭᐧᐃᐤ ᐋᐦ ᒌᐦ ᒨᓂᐦᐄᒫᓂᐧᐃᐤ ᑭᔮᐦ ᐊᓂᑖᐦ ᔒᐲᔥ3 ᒫ ᐄᑖᔑᑭᐧᐃᐤ᙮ ᓂᒨᐃ ᓈᔥᐤ ᒋᑭ ᐋᐦᒋᐱᔦᐤ ᐋᐢᐱᐦᑖᑭᒥᐤ ᑭᔮᐦ ᐋᐦ ᐱᒥᒋᐧᐃᐦᐤ ᓂᐲ ᐊᔨᓃ ᑳᓵᒋᐸᐨ ᓵᑭᐦᐄᑭᓂᐦᐤ ᑭᔮᐦ ᐊᓐ ᒥᒫᐳᐃ᙮

ᐋᑳ ᐊᔥᑎᒋᔥᑖᑯᐦᐤ ᐊᓐ ᒫ ᐄᔑ ᐧᐃᓂᐦᑎᐦᐤ ᑳᐱᔨᑳᒪ ᓵᑭᐦᐄᑭᓐ, ᐊᓐ ᒫ ᐄᔑ ᐋᐱᑎᓰᓈᓂᐧᐃᐤ ᓂᒨᐃ ᓈᔥᐤ ᒋᑭ ᑖᐦᑭᐦᐅᑰ ᐋᔥᐱᔥ ᐃᐦᑖᐨ ᐊᓂᑎᐦ ᓂᒫᐢ᙮ ᓂᒨᐃ ᒫᒃ ᒋᑭ ᐴᓂᐱᔦᐤ ᐅᔫ ᐋᐦ ᐄᔑ ᓈᓂᔫᒋᐢᒫᔦᐦᑖᑯᓂᔦᐤ ᐋᐢᐱᔦᐨ ᓂᒫᐢ ᐅᑖᐦ ᐋᐦ ᐅᐦᒋ ᓂᑎᐧᐋᔦᐦᑖᑯᐦᐤ ᒫ ᐃᐦᑐᑎᑭᓂᐧᐃᐤ ᑯᐯᒃ ᑭᔮᐦ ᑳᐦᓈᑖᐦ ᑎᐸᔦᐦᒋᒫᔫᐧᐃᓂᐦᐤ᙮ ᓂᒨᐃ ᑭᔮᐦ ᑭᑎ ᐴᓂᐱᔦᐤ ᑯᐃᐢᑯ ᐋᐦ ᓈᓈᑭᒋᐦᑖᑭᓂᐧᐃᐤ ᒥᒫᐳᐃ ᐅᑖᐦ ᑭᔮᐦ ᑎᐸᔦᐦᒋᒫᔫᐧᐃᓂᐦᐤ ᐋᔑᓂᑎᐧᐋᔦᐦᑖᑯᐦᐤ᙮

ᐊᓐ ᒫᒃ ᐋᔑ ᐸᐧᔕᔦᐦᑖᑯᐦᐤ ᒫ ᐄᔑ ᑖᐦᑭᐦᐄᒫᐱᔦᐤ ᐅᐦᒋ ᐆ ᐋ ᓅᒋᓯᓈᓂᐧᐃᐤ ᐋᑯᑎᐦ ᒫ ᐅᐦᒋᐱᔦᐤ ᐋᐦ ᐃᔦᔦᐧᐃᐦᑖᑭᓂᐧᐃᐤ ᑭᔮᐦ ᐋᐦ ᐋᐦᒋᔥᑖᑭᓂᐧᐃᐤ ᐊᓐ ᐆᔥᑎᓪ ᒋᐦᒋᐧᐋ ᐋᐦ ᒌᐦ ᐄᔑᓈᑯᐦᐤ᙮ ᐊᓐ ᒫᒃ ᒫ ᐄᔑ ᑖᐦᑭᐦᐄᒫᐱᔦᐤ ᐋᑯᑎᐦ ᒫ ᒌᐦ ᐅᐦᒋᐱᔦᐤ ᐋᐦ ᒌᐦ ᓅᑖᐦᑎᐧᑳᓂᐧᐃᐤ ᑭᔮᐦ ᐋᐦ ᒌᐦ ᒨᓂᐦᐄᒫᓂᐧᐃᐤ ᐋᐦ ᐃᔮᐢᑭᐧᐄᐦᑐᑖᑭᓂᐧᐃᐤ ᐊᓐ ᐋᐢᒌ ᐊᓂᑎᐦ ᐧᐋᔦᐱᔥᒌᔥ ᑭᔮᐦ ᒋᐦᒋᐧᐋ ᒫ ᐅᔑᐦᑖᑭᓂᐧᐃᐤ ᓂᓈᐦᑭᐤ ᒫᐧᑳᓐ ᒫ ᐋᐱᑎᐦᐤ᙮ ᐊᓐ ᒫᒃ ᐋᐱᑎᓰᐧᐃᓐ ᒫ ᓂᑎᐧᐋᔦᐦᑖᑯᐦᐤ ᐊᓐ ᒫ ᓂᑎᐧᐋᔦᐦᑖᑯᐦᐤ ᓅᒋᓯᓈᓂᐧᐃᒫ ᑭᔮᐦ ᐧᐊᐧᐄᓴᐧᐊ 95 ᐦᐁᒃᑎᔅ ᐊᐢᒌ ᑭᔮᐦ 302 ᐦᐁᒃᑎᔅ ᐋᐦ ᓂᐲᐅᐢᑭᒥᑳᐤ ᑭᑎ ᐋᐦᒋᓈᑯᐦᑖᑭᓂᐆ᙮ ᐋᐦ ᑭᓂᐧᐊᐱᑎᑭᓂᐧᐃᐤ, ᐅᑖᐦ ᐄᔨᒫᓂᐦᐤ ᓂᔫᐦᐆᐢᒌᐦ, ᐊᓐ ᐋᐦ ᒌᐦ ᐃᔥᐧᑳᑖᐤ 691,294 ᐦᐁᒃᑎᔅ ᒌᐦ ᓂᔑᐧᐃᓈᑎᓐ ᐊᐢᒌ, ᑭᔮᐦ 3,077 ᐦᐁᒃᑎᔅ ᒌᐦ ᐃᔮᐧᔦᐦᑖᑭᓂᐆ ᐊᐢᒌ ᑳ ᐅᔑᐦᑖᑭᓂᐧᐃᐤ ᐊᓂᑖᐦ ᒫ ᐄᑖᐸᑭᔫᐦᐤ ᓂᒥᐢᒌᐅᔥᑯᑖᐧᐋᔮᐲᐦ᙮

ᓈᐧᐄᐤ ᒫᒃ ᐱᐦᐧᑳᒌᔑᐤ (ᓂᔥᑐ ᐋᐦ ᒫᔥᑎᓈᐦᐅᓈᓂᐧᐃ) ᐋᐦ ᐄᔨᓈᑯᔨᐨ ᐄᑖᔦᒫᑭᓂᐅᐧᐃᐤ ᐅᑎᐦ ᐋᐦ ᐄᐦᑖᐤ ᐊᓂᑎᐦ ᐋᐦ ᒌᐦ ᓈᓂᔫᒋᐢᒫᔦᐦᑖᑯᓂᔦᐤ᙮ ᒥᔨᓈᑖᔦᐤ ᒫᒃ ᐧᐄᓇᐧᐊᐧᐃᓂᐦᐤ ᓈᔥᐤ ᒫ ᐧᐄᐦ ᓇᓈᑭᒋᐦᐊᑭᓂᐅᐧᐃᐤ ᐋᑳ ᒫ ᒫᒋᐦᐋᑭᓂᐅᐧᐃᐤ᙮ ᒥᑯ ᒫᒃ, ᓂᒨᐃ ᓈᔥᐤ ᐅᐦᒋ ᒥᐦᒫᑎᐧᐃᐤ ᐊᓂᑎᐦ ᑳ ᓈᓂᔫᒋᐢᒫᔦᐦᑖᑯᓂᔦᐤ ᑭᔮᐦ ᐄᑖᔦᐦᑎᑭᓂᐆ ᐋᑳ ᓈᔥᐤ ᒫ ᑖᐦᑭᐦᐅᑯᐤ ᐅᐦᒋ ᐊᓂᔮ ᐋᐦ ᑎᑭᐧᐊᔑᔑᐤ᙮ ᐋᑯᑖᐦ ᒫᒃ ᐋᑖᔦᒫᑭᓂᐅᐧᐃᐤ ᑭᔮᐦ ᑯᑎᑭᐤ ᐱᔮᔫᐤ ᐋᑳ ᑭᔮᐦ ᐧᐄᔦᐧᐋᐤ ᓈᔥᐤ ᒫ ᑖᐦᑭᐦᐅᑯᐤ᙮

ᐊᓐ ᒫᒃ ᓅᒋᓯᓈᓂᐧᐃᒫ ᓂᓈᐦᑭᐤ ᒫᐧᑳᓐ ᒋᑭ ᐧᐃᔥᑖᐱᔦᐤ ᐊᓂᑎᐦ ᒫ ᒌᐦ ᐅᐦᒋ ᑖᐦᑭᐦᐄᒫᐱᔦᐤ ᐊᐢᒌᐦᐤ, ᐋᐦ ᐧᐋᔥᑖᐤ ᑭᔮᐦ ᐊᓐ ᒫᐧᑳᓐ ᐋᐦ ᑭᒋᐢᐧᑖᐧᐋᐱᔦᐤ, ᐄᑖᒥᐦᐤ ᐊᐢᒌᐦᐤ ᐋᐦ ᐱᒫᔑᑭᐧᐃᐤ ᑭᔮᐦ ᐅᐢᑎᐢᑭᒥᐤ ᐋᐦ ᐱᒫᔑᑭᐧᐃᐤ ᓂᐲ, ᑭᔮᐦ ᒫᒃ ᐊᓐ ᐋᐦ ᔦᐦᔦᒋᐱᔦᐤ ᐊᐢᒌ ᐅᐦᒋ ᐋᐦ ᐧᐄᔮᐦᑭᔨᒫᓂᐧᐃᐤ ᐊᓂᑖᐦ ᐋᐦ ᓅᒋᓯᓈᓂᐧᐃᐤ, ᑭᔮᐦ ᒫᒃ ᐊᓂᑎᐦ 381 ᒫᐱᐦᒋᐱᔦᐤ ᐅᑖᐸᓈᐢᑯᐤ ᐋᐱᑎᓰᔫᐤ ᑭᔮᐦ ᐊᐧᐋᓂᒌ ᐱᔦᒋ ᒫᓂᑖᐧᐃᐤ, ᐋᐨ ᑭᓂᐧᐊᐱᐦᑎᑭᓂᐧᐃᒫ ᐊᓐ ᓈᑎᐧᐋᔦᐦᑖᑯᐦᐤ᙮ ᐊᓂᑖᐦ ᒫᒃ ᐊᓂᑎᐦ ᐋᐦᑎᑯᐦᐤ ᐊᓐ ᐋᐦ ᐋᐱᑎᓰᓈᓂᐧᐃᐤ ᓂᒨᐃ ᒦᓐ ᑯᑎᐤ ᒫᐧᑳᓐ ᐸᓂᐤ ᐃᐦᑎᑯᓐ, ᐊᓐ ᒫ ᐄᔑᓈᑯᐦᐤ ᒫ ᔦᐦᔦᑎᑖᑭᓂᐧᐃᐤ ᐄᑖᔦᐦᑖᑭᓂᐆ ᓈᔥᐤ ᒫ ᒥᐧᔦᐤ᙮ ᐊᓐ ᒫᒃ ᐋᐦ ᔦᔦᐦᑖᑭᓂᐧᐃᐤ ᒋᑭ ᑖᐦᑭᐦᐄᒫᐱᔦᐤ ᐊᓐ ᒫᐧᑳᓐ ᐧᐋᐦᒋᐱᔦᐤ ᐊᓂᑖᐦ ᐋᐦ ᐋᐱᑎᓰᓈᓂᐧᐃᐤ᙮ ᒥᑯ ᒫᒃ, ᐄᔑᓈᑯᐦᒫ ᒋᑭ ᓈᑭᑎᐧᐋᔦᐦᑖᑯᓐ ᐋᑳ ᓈᔥᐤ ᒫ ᒌᐦ ᐧᐃᔥᑎᐧᐃᔦᐧᐋᐤ᙮ ᐊᓐ ᒫᒃ ᐋᐦ ᑭᒋᐧᔒᐧᐋᐱᔦᐤ, ᓂᒨᐃ ᓈᔥᐤ ᑭᑎ ᐸᔥᒋᐱᔦᐤ ᐊᓐ ᒫ ᐄᔑᓈᑯᓂᑯᐱᓈ᙮ ᑭᔦᐧᐸ ᒫ ᑭᒋᐧᔒᐧᐋᐱᔦᐤ ᒫᐧᑳᓐ ᒥᑯ ᓂᒨᐃ ᐊᓂᑎᐦ ᒋᑭ ᒌᐦ ᐅᐦᒋ ᐧᐃᔥᑎᐧᐃᔦᐧᐋᐤ᙮

ᐊᓐ ᒫᒃ ᐅᐦᒋ ᐋᑳ ᒦᓐ ᒫᐧᑳᓐ ᐸᓂᐤ ᐃᐦᑎᑯᐦᐤ, ᓂᒨᐃ ᓈᔥᐤ ᒋᑭ ᔦᔦᐦᒋᐱᔦᐤ ᐊᐢᒌ᙮ ᑭᔦᐧᐸ ᐊᓂᑖᐦ ᐋᐦ ᐧᐄᔮᑭᔨᒫᓂᐧᐃᐤ ᒫ ᐅᐦᒋᐱᔦᐤ ᐋᐦ ᔦᔦᐦᒋᐱᔦᐤ ᐊᓂᑖᐦ ᐋᐦ ᓅᒋᓯᓈᓂᐧᐃᐤ᙮ ᑭᑎ ᑭᓂᐧᐋᔦᐦᑖᑯᓐ ᐋᑳ ᒫ ᐸᔥᒋᐱᔦᐤ ᐊᓐ ᐋᐦ ᔦᔦᐦᒋᐱᔦᐤ ᐊᐢᒌ ᐊᓂᑎᐦ 381 ᐋᒋᔥᑖᐤ ᒫᐢᑭᓂᐤ ᐋᐦ ᒋᐱᐦᒋᐱᔦᓈᓂᐧᐃᐤ ᑭᔮᐦ ᐊᓂᑎᐦ ᐧᐋᐢᑳ ᐋᐦ ᒨᓂᐦᐄᒫᓂᐧᐃᐤ᙮

ᐊᓂᑖᐦ ᒫᒃ ᒥᒄ ᐧᐋᐦᒋ ᐧᐋᔥᑖᒡ ᐋᑯᑎᐦ 381 ᑳ ᐄᒋᔥᑖᒡ ᐋᐦ ᒋᐱᒋᐱᔮᓈᓂᐧᐃᒡ ᒫᔅᑭᓈᐦᒡ᙮ ᒦᓐ ᒫᒃ ᒥᔥᑎᐤ ᒋᑭ ᐧᐋᔥᑖᓂᑭᓂᐆ ᐊᓂᑎᐦ ᒋᐦᒋᐧᐋ ᒑ ᐃᐦᑎᑯᐦᒡ ᑳᓚᑭᔩ ᒑ ᐃᐦᑎᑎᐦᒃ ᐧᐋᔅᑳᐦᐄᑭᓐᐦ, ᑭᔮᐦ ᐊᓐ ᐋᐦ ᐧᐋᔥᑖᓂᑭᓂᐧᐃᒡ ᐊᓂᑎᐦ ᒑ ᐋᐱᑎᓰᓈᓂᐧᐃᒡ᙮

ᓂᒧᐃ ᒫᒃ ᒋᑭ ᐋᐦᒋᐱᔨᐤ ᐊᓂᑎᐦ ᐧᐋᐦᒋ ᒥᓂᐦᐧᑳᓂᐧᐃᒡ ᓂᐲ 381 ᒫᔅᑭᓈᐦᒡ᙮ ᓂᒧᐃ ᒫᒃ ᑭᔮᐦ ᑭᑎ ᓅᔑᐱᔨᐤ ᐊᓐ ᓂᐲ ᐊᓂᑎᐦ ᐧᐋᐦᑎᐦᐄᐹᓂᐧᐃᒡ ᐅᐦᒋ ᐊᓐ ᒑ ᒨᓂᐦᐄᒑᓂᐧᐃᒡ᙮

ᐊᓂᔮ ᒫᒃ ᐋᔑ ᐋᐱᒥᐦᑖᒡ ᐄᔨᔨᐅᒡ ᐊᔅᒌᔨᐤ ᒌᐦ ᑖᐦᑭᐦᐄᒐᐱᔨᐤ ᐄᔅᑯᑎᒃ ᑳ ᐧᐃᓈᒥᐦᑖᑭᓂᐧᐃᐧᐃᔨᒡ ᐊᓂᑖᐦ ᐄᔑ ᐹᒋ ᐅᑖᐦᒡ, ᐱᑯᓂᒐ ᑳ ᐊᔅᒋᐳᑖᑭᓂᐧᐃᐧᐃᔨᒡᐦ ᐅᓰᐲᒥᐧᐋᐤᐦ, ᐋᐦ ᒌ ᐧᐃᓂᐦᑎᓂᔨᒡ ᓂᑑᐦᐅᐧᐃᓂᔨᐤ ᑭᔮᐦ ᐊᓂᔮ ᑳ ᐄᔑ ᓂᐦᑖᐅᒋᓂᔨᒡ ᐋᐦ ᒌᐦ ᐄᔥᐧᑳᑖᔨᒡ, ᐋᐦ ᒌ ᐧᐃᓈᒥᐦᑖᑭᓂᐧᐃᐧᐃᔨᒡ ᐊᓂᑎᐦ ᑳᐦ ᐊᑎᔨᐦᑎᑯᓂᔨᒡ ᓂᑑᐦᐅᐧᐃᓂᔨᐤ ᐋᐦ ᒌᐦ ᒫᔅᑭᓈᐦᒐᓂᐧᐃᐧᐃᔨᒡ ᑭᔮᐦ ᐊᓂᑖᐦ ᑳ ᐄᑖᐹᑭᒧᐦᑖᑭᓂᐧᐃᐧᐃᔨᒡᐦ ᓂᒥᔅᒌᐅᔥᑯᑖᐧᐋᔮᐲᐦ, ᑭᔮᐦ ᐋᐦ ᒌᐦ ᐅᔑᐦᑖᑭᓂᐧᐃᐧᐃᔨᒡ ᐊᓂᑎᐦ ᒐ ᒋᐱᐦᒋᐱᔨᔨᒡᐦ ᐅᑖᐹᓈᔅᑯᐦ᙮ ᐆ ᒫᒃ ᐋᐦ ᑭᓂᐧᐋᐱᐦᑎᑭᓂᐧᐃᒡ ᓂᒧᐃ ᐄᔥᐱᔥ ᒋᑭ ᐄᔑ ᑖᐦᑭᐦᐄᒐᐱᔨᔨᐤ ᐊᓐ ᐧᐋᐦ ᐄᔑ ᓅᒋᓰᓈᓂᐧᐃᐧᐃᔨᒡ ᐱᒥᐲᔨᐦᑖᑭᓂᐧᐃᔨᒐ᙮ ᒦᓐ ᒫᒃ, ᐊᓂᑎᐦ ᐧᐋᐦ ᐋᐱᑎᓰᓈᓂᐧᐃᒡ ᔖᔥ ᐊᓂᑖᐦ ᒌ ᐧᐃᓈᑎᓂᔨᐤ ᑳ ᐄᔥᐧᑳᑖᔨᒡ 2005, 2009 ᑭᔮᐦ 2013 ᑭᔮᐦ ᓈᔥᑖᐧᐹᐦ ᒥᐦᒑᑐᐱᐳᓐᐦ ᒋᑭ ᐃᐦᑎᑯᓐ ᒦᓐ ᑳᐤ ᒐ ᒌᐦ ᓂᐦᑖᐅᒋᐦᒡ ᒐᐧᑳᓐ ᐊᓂᑎᐦ ᐋᐦ ᒌᐦ ᐄᔥᐧᑳᑖᒡ᙮ ᒥᒄ ᒫᒃ, ᐊᓐ ᐋᔥᐱᔑ ᒋᔮᒫᐧᐋᔨᐦᑖᑯᐦᒡ ᐊᓂᑎᐦ ᒫᐧᑳᒡ ᓈᔥᑖᐧᐹᐦ ᐃᔨᐦᒡ ᒋᑭ ᒌᐦ ᐄᑖᔨᐦᑖᑯᓐ ᐄᔅᑯᑎᒃ ᐋᐱᑎᓰᓈᓂᐧᐃᒐ᙮ ᐊᓂᒌ ᒫᒃ ᐊᐧᐋᓂᒌ ᐊᓂᑎᐦ ᔑᔮᑲᒻ ᓈᑑᐦᐅᒡ ᐅᑎᐦ ᒐ ᐋᐱᑎᓰᓈᓂᐧᐃᔨᑯᐱᓈ ᒋᑭ ᒌᐦ ᐄᔑᓈᑯᓂᔨᐤ ᐋᑳ ᒐ ᒌ ᐄᔑ ᑖᐧᐹᐅᒑᔨᐦᑎᐦᒡ ᐊᓂᑎᐦ ᒐ ᐃᐦᑎᑯᓂᔨᒡ ᐋᐦ ᓅᒋᓰᓈᓂᐧᐃᐧᐃᔨᒡ᙮ ᒋᑭ ᐃᐦᑎᑎᑭᓂᐆ ᐊᓂᑎᐦ ᒐ ᒌ ᐧᐋᐦᑎᐦᒡ ᒐ ᒌᐦ ᐋᓅᔨᒥᐦᐄᑐᓈᓂᐧᐃᒡ ᑭᔮᐦ ᐊᓐ ᐋᑎᔨᔅᐱᔨᒡ ᒐᐧᑳᓐ ᐋᐦᑎᐸᑎᑖᒡ ᒨᔥ ᒋᑭ ᒋᔅᒐᔨᐦᑎᔭᐧᐊᓂᐅ᙮ ᐊᓐ ᒫᒃ ᐋᐦ ᐧᐄᐦ ᐃᔮᐧᑲᒦᓈᓂᐧᐃᒡ, ᒋᑭ ᐃᐦᑎᑯᓂᔨᐤ ᐊᓂᑎᐦ ᒋᐦᐧᐋᑲ ᒌᐦ ᓂᑑᐦᐅᒡ ᐊᐧᐋᓂᒌ ᐋᐦ ᒋᔅᒐᔨᐦᑎᔭᑭᓂᐧᐃᑦ ᑭᔮᐦ ᐋᐦ ᐊᔨᒥᐦᐧᐋᑭᓂᐧᐃᑦ ᐊᓐ ᐊᒥᔅᑯᒋᒫᐤ ᐅᑎᐦ ᐧᐊᓂᑑᐦᐅᔅᒌᑦ᙮ ᒦᓐ ᒫᒃ ᐊᓂᒌ ᐋᐱᑎᓰᓰᒡ ᓂᒧᐃ ᒋᑭ ᓂᐦᐧᐋᔨᐦᑖᑯᓯᐧᐃᒡ ᒐ ᒌᐦ ᓂᑑᐦᐅᒡ ᑭᔮᐦ ᒫᒃ ᒐ ᒌᐦ ᐅᒋᐧᑲᒋᒐᒡ ᐊᓂᑎᐦ ᒐ ᒌ ᐅᐦᒋ ᑭᓂᐧᐋᔨᐦᑖᑯᐦᒡ ᐊᓐ ᓂᑑᐦᐅᐧᐃᓐ ᑭᔮᐦ ᑯᑎᒡ ᒐᐧᑳᓐ ᐋᑎᔨᐦᑎᑯᐦᒡ ᐅᑎᐦ ᒐ ᐋᐱᑎᓰᓈᓂᐧᐃᒡ᙮

ᐊᓐ ᒫᒃ ᒐ ᐅᔑᐦᑖᑭᓂᐧᐃᒡ ᐊᓂᑎᐦ ᒐ ᐋᐱᑎᓰᓈᓂᐧᐃᒡ ᐧᐊᐧᐄᔦᐧᐊ 300 ᒋᑭ ᓂᑎᐧᐋᔨᐦᑖᑯᓰᐧᐃᒡ ᐊᐧᐋᓂᒌ ᐋᑯᐦ ᒫᒃ ᐊᓐ ᐱᒥᐱᔨᐦᑖᑭᓂᐧᐃᒐ 150 ᐋᐱᑎᓰᓯᐅᒡ ᒋᑭ ᓂᑎᐧᐋᔨᐦᑖᑯᓰᐧᐃᒡ᙮ ᒋᑭ ᒋᔅᑯᑎᒧᐧᐋᑭᓂᐅᐧᐃᒡ ᐊᓂᒌ ᐅᑎᐦ ᒐ ᐋᐱᑎᓰᒡ᙮ ᐅᑎᐦ ᒫᒃ ᐧᐋᔅᑲ ᐋᐦ ᑭᓂᐧᐋᐱᐦᑎᑭᓂᐧᐃᒡ ᒋᑭ ᐄᔅᑯᐱᔨᐤ ᐋᐦ ᐋᔨᒥᔩᓈᓂᐧᐃᒡ ᑭᔮᐦ ᐊᓂᑎᐦ ᐋᐦ ᒥᐦᐱᐦᒌᒡ ᐅᑖᐹᓈᔅᑯᒡ ᐊᑎᑎᐤ ᒋᑭ ᒥᐦᒐᑎᐧᐃᒡ, ᓂᐹᐅᑭᒥᒄᐦ ᐊᑎᑎᐤ ᒋᑭ ᓂᑎᐧᐋᔨᐦᑖᑯᓐᐦ ᑭᔮᐦ ᐊᑎᑎᐤ ᒋᑭ ᒥᐦᒐᑎᐧᐃᒡ ᐊᐧᐋᓂᒌ ᐱᐹᒥᐦᔮᐅᑭᒥᑯᐦᒡ᙮ ᐊᑎᑎᐤ ᑭᔮᐦ ᒋᑭ ᐋᔨᒥᔩᓈᓂᐅ ᐅᑖᐦ ᒉᐃᒥᔅ ᐯᐃᐦ ᒫᔅᑭᓈᐦᒡ ᐅᐦᒋ ᐊᑎᑎᐤ ᒐ ᒥᐦᒐᑎᒡ ᐅᑖᐹᓈᔅᑯᒡ ᐅᑖᐦ ᐅᐦᒋ ᐋᐦ ᓅᒋᓰᓈᓂᐧᐃᐧᐃᔨᒡ ᐊᓂᑖᐦ ᒪᑖᑭᒦ ᐋᐦ ᐄᔅᐱᔨᔨᒡ᙮ ᐋᑯᐦ ᒫᒃ, ᒋᑭ ᒥᔫᐤ ᐋᐱᑎᓰᐧᐃᓐ ᐊᓂᑖᐦ ᐋᐦ ᐃᔮᐦᑎᓂᑭᓂᐧᐃᒡ ᓂᓈᐦᑭᐤ ᒐᐧᑳᓐ ᐊᓂᑖᐦ ᒪᑖᑭᒦ᙮

1.7 ᐊᓐ ᒐ ᐃᔮᐧᑲᒦᔥᑎᑭᓂᐧᐃᒡ

ᒫᐧᑲᒡ ᒫᒃ ᐊᓐ ᐅᔑᐦᑖᑭᓂᐧᐃᒐ ᒐᐧᑳᓐ ᒐ ᐃᔮᐱᑎᐦᒡ, ᐱᒥᐱᔨᐦᑖᑭᓂᐧᐃᒐ, ᒦᓄᓈᑯᐦᑖᑭᓂᐧᐃᒐ ᐊᔅᒌ, ᐃᐦᑎᑯᓐ ᐊᓐ ᒐᐧᑳᓐ ᓈᔥᒡ ᒐ ᓈᓈᑭᒥᐦᑖᑭᓂᐧᐃᒡ ᒐ ᒌᐦ ᑯᔥᑖᑎᑯᐦᒡ ᐊᓂᑎᐦ ᒐ ᒌ ᐅᐦᒋ ᐧᐃᓈᒥᐦᑖᑭᓂᐧᐃᒡ ᐊᔅᒌ᙮ ᐊᓐ ᒫᒃ ᓈᔥᑎᔨᒡ ᐋᑳ ᐄᔑ ᐸᐧᔖᔨᐦᑖᑯᐦᒡ ᒐᐧᑳᓐ ᐋᐦ ᐄᔅᐱᔨᒡ ᐋᑳ ᐊᓂᑎᐦ ᐅᐦᒋᐱᔨᒡ ᐊᓐ ᒐ ᐋᐱᑎᓰᓈᓂᐧᐃᒡ ᐋᐦ ᐱᒥᐱᔨᐦᑖᑭᓂᐧᐃᒡ ᐋᑯᑖᐦ ᐋᔑ ᑭᓂᐧᐊᐱᐦᑎᑭᓂᐧᐃᒡ ᐃᔨᐦᐱᓂᒡ ᐋᐦ ᐧᐄᐦ ᐄᔅᐱᔨᒡ ᑭᔮᐦ ᐃᔨᐦᐱᓂᒡ ᐋᐦ ᐲᑯᐱᔨᒡ ᒐᐧᑳᓐ᙮

ᐊᓂᑎᐦ ᒫᒃ ᐋᑳ ᒐ ᒌ ᐅᐦᒋ ᐅᔑᑯᐱᔨᒡ ᑭᔮᐦ ᐋᑳ ᒐ ᒌᐦ ᒥᔦᐱᔨᒡ ᒐᐧᑳᓐ ᐋᑯᑎᐦ ᑏᐧᐋᐦᒡ ᒐ ᐧᐄᐦ ᓈᓈᑭᒥᐦᑖᑭᓂᐧᐃᒡ ᐅᐦᒋ ᒥᔦᐱᒫᑎᓰᐧᐃᓐ, ᐃᔮᐧᑲᐦ ᒐ ᓈᓈᑭᒥᐦᑖᑭᓂᐧᐃᒡ ᒥᓯᐧᐊ ᒐᐧᑳᓐ ᑭᔮᐦ ᐋᑳ ᒐ ᐧᐃᓈᒥᐦᑖᑭᓂᐧᐃᒡ ᐊᔅᒌ ᑭᔮᐦ ᐊᓂᑎᐦ ᒥᓯᐧᐊ ᒐᐧᑳᓐ ᐋᐦᑎᑯᐦᒡ᙮ ᐋᑳ ᒫᒃ ᐸᓅᓈᑯᐦᒡ ᐊᓂᑎᐦ ᒋᐦᒋᐧᐊ ᐋ ᐃᐦᑖᓂᐧᐃᒡ, ᐊᓐ ᒉᐃᒥᔅ ᐯᐃᐦ ᓚᑭᔨᒻ ᐋᐦᓅᒋᓰᓈᓂᐧᐃᒡ ᓂᒧᐃ ᓈᔥᒡ ᑭᑎ ᑯᔅᐱᓈᔨᐦᑖᑯᓐ ᒐ ᒌᐦ ᐧᐃᔫᔥᑐᑖᑯᒡ ᐊᐧᐋᓂᒌ ᐅᐦᒋ ᒋᐦᒋᑯᒡ ᐋᐦ ᐋᔅᐱᔨᒡ ᒐᐧᑳᔨᐤ (ᐋᑳ ᑭᔨᐧᐸ ᐊᔥᑎᒋᔥᑖᑯᐦᒡ ᐊᓂᑎᐦ ᒐᐱᐦᒋᐱᔨᒡ ᐅᑖᐹᓈᔅᑯᒡ)᙮ ᒥᒄ ᒫᒃ ᐋᐅᑯᓂᒡ ᒐ ᒌᐦ ᑖᐦᑭᐦᐅᑯᒡ ᐊᓂᒌ ᐊᐧᐋᓂᒌ ᐊᓂᑎᐦ ᐋᐦ ᓅᒋᓰᓈᓂᐧᐃᐧᐃᔨᒡ ᐃᔮᐱᑎᓰᒡ ᑭᔮᐦ ᒐ ᒌᐦ ᐃᔮᔦᐧᐃᒡ ᐊᓂᑎᐦ ᒐᐧᑳᓐ ᐋᐦᑎᑯᐦᒡ, ᑭᔮᐦ ᒐ ᒌᐦ ᑖᐦᑭᐦᐄᒐᐱᔨᒡ ᒐ ᒌᐦ ᐧᐃᓈᒥᐦᑖᑭᓂᐧᐃᒡ ᐊᔅᒌ ᑭᔮᐦ ᓂᐲ᙮ ᐊᓐ ᒫᒃ ᐅᑎᐦ ᒐ ᐋᐱᑎᓰᓈᓂᐧᐃᒡ, ᐋᑳ ᐸᓅᓈᑯᐦᒡ ᐊᓂᑖᐦ ᐧᐄᐱᒡ ᒐ ᒌ ᐄᔑ ᐊᐦᑎᓂᑭᓂᐧᐃᒡ ᒐᐧᑳᓐ, ᐋᑯᑎᐦ ᓈᔥᒡ ᒐᔅᑎᒫᐧᐋᔨᐦᑖᑯᐦᒡ ᒎᐦᒃ ᒐ ᒌᐦ ᓈᓈᑭᒥᐦᑖᑭᓂᐧᐃᒡ ᐊᓂᑎᐦ ᒐ ᒌ ᐅᐦᒋ ᐧᐄᔮᔅᐱᔨᒡ ᒐᐧᑳᓐ ᑭᔮᐦ ᒐ ᐃᔮᔥᑭᔥᑖᒡ ᐊᓐ ᒐᐧᑳᓐ ᒐ ᓂᑎᐧᐋᔨᐦᑖᑯᐦᒡ ᐧᑳᐧᓃᓐ ᒋᐦᒋᑯᒡ ᐧᐄᔮᔅᐱᔨᐦᐄᐧᐋᒐ ᒐᐧᑳᓐ᙮

ᐊᑯᑖᐦ ᒫᒃ ᑳ ᐄᔑ ᑭᓂᐧᐊᐱᐦᑎᑭᓂᐧᐃᒡ ᓈᔥᒡ ᒐ ᐧᐄ ᓈᑭᑎᐧᐋᔨᐦᑖᑯᐦᒡ ᐋᑳ ᒐ ᒌᐦ ᐧᐋᐦᒋᐱᔨᒡ ᒐᐧᑳᓐ ᒐ ᒌᐦ ᐧᐄᔮᔅᐱᔨᒡ, ᐊᓐ ᑳ ᐧᐃᔨᐱᔨᐦᑖᑭᓂᐧᐃᒡ ᑭᔮᐦ ᒐ ᐄᔑ ᐱᒥᐱᔨᐦᑖᑭᓂᐧᐃᒡ ᒐᐧᑳᓐ ᑭᔮᐦ ᑳᒥᒡ ᒐ ᒌᐦ ᐱᒥᐱᔨᒡ ᐊᓐ ᒐ ᐄᔥᐱᔑ ᐋᐱᑎᓰᓈᓂᐧᐃᒡ᙮ ᐆ ᒫᒃ ᐧᐋᐦᒋ ᐧᐄᐦ ᐱᒥᐱᔨᐦᑖᑭᓂᐧᐃᒡ ᐆ ᐋᑳ ᒋᐦᒋᑯᒡ ᒐ ᒌᐦ ᐄᔅᐱᔨᐦᐄᐧᐋᒡ ᒐᐧᑳᓐ ᐋᑳ ᐄᔑ ᐸᐧᔖᔨᐦᑖᑯᐦᒡ ᑭᔮᐦ ᐋᑳ ᒐ ᒌᐦ ᐧᐄᔮᔅᐱᔨᒡ ᑭᔮᐦ ᒥᓯᐧᐊ ᒐ ᒌ ᐄᔑ ᒥᔦᐱᔨᒡ ᐊᓐ ᒐᐧᑳᓐ ᐃᔮᐱᑎᐦᒡ᙮ ᐊᓐ ᒫᒃ ᒐ ᐧᐄᐦ ᐄᔑ ᐃᔮᐧᑲᒦᓈᓂᐧᐃᒡ ᐋᐅᒄ ᐋᑳ ᓂᑎᐧᐋᔨᐦᑖᑯᐦᒡ ᒋᐦᒋᑯᒡ ᐋᑳ ᒐ ᒥᔦᐱᔨᐦᐄᐧᐋᒡ ᑭᔮᐦ ᐅᔑᑯᐦᐄᐧᐋᒡ᙮ ᐆ ᒫᒃ ᐄᔑ

ᓈᑭᑎᐧᐋᔨᐦᑖᑯᐦᒑ ᐋᑯᑖᐦ ᒑ ᒌᐦ ᐄᔑᓈᑯᐦᒡ ᐋᑳ ᐊᓂᑎᐦ ᓈᐦᐋᐤ ᐋᐦ ᐋᐱᑎᓰᓈᓂᐧᐃᒡ ᒑ ᒌ ᐅᐦᒋᐱᔨᒡ ᒑᐧᑳᓐ ᐋᑳ ᒑ ᒥᔦᐱᔨᐦᐄᐧᐋᒡ ᑮᔫᐦ ᓈᔥᒡ ᐋᐦ ᐧᐄᐦ ᓈᑭᑎᐧᐋᔨᐦᑖᑯᐦᒡ ᐋᑳ ᓈᔥᒡ ᒑ ᑖᐦᑭᐦᐄᒑᐱᔨᒡ ᒑᐧᑳᓐ ᐋᑳ ᒥᐧᔫᒡ ᐋᔅᒌᐦᒡ ᑮᔫᐦ ᓂᐲᐦᒡ᙮

ᐋᑯᑖᐦ ᐋᔑ ᑭᓂᐧᐋᐱᐦᑎᐦᒃ ᑳᓚᑭᔫ ᐊᓐ ᒑᐧᑳᓐ ᐋᑳ ᒑ ᒥᔦᐱᔨᐦᐄᐧᐋᒡ ᑯᐃᔅᒄ ᒑ ᓈᓈᑭᐦᒋᐦᑖᑭᓂᐧᐃᒡ ᐊᓂᑎᐦ ᒑ ᒌ ᐅᐦᒋᐱᔨᒡ ᒑᐧᑳᓐ ᒋᐦᒋᑯᒡ ᐋᐦ ᐄᔅᐲᔨᐦᐄᐧᐋᒡ ᑮᔫᐦ ᔮᔨᑖ ᒨᔥ ᒑ ᐃᔮᐧᑳᒦᓈᓂᐧᐃᒡ᙮